TELEPHONE YOUR
News to 205; Business to 206
for Satisfactory Results

Coshocton Tribune

THE WEATHER
OHIO—Fair tonight and Sunday; frost tonight.

FULL INTERNATIONAL NEWS SERVICE NEWS REPORT
AND TIMES-AGE
CIRCULATION BOOKS OPEN TO ALL

VOL. XIII, NO. 238. SATURDAY EVENING, APRIL 29, 1922. THREE CENTS

FIERCE BATTLE IS DEVELOPING AMONG CHINESE

Heavy Firing Heard South Of Peking Thruout Last Night, Says Report

FOREIGNERS FLEEING

General Wu Pei Fu Tries To Divide Forces of Gen. Chang Tso-Lin

PAO TING FU, China, April 29.—While Wu Pei Fu's forces are so arranged strategically that the battle developing today may be directed either toward Tien Tsin or Peking. It is believed the full force of the smash will be midway between the two cities with the objective of cutting connection between the two cities and dividing the armies of Chang Tso-Lin.

The drive of Wu Pei Fu's forces was delayed a few days in the belief that the wait would weaken the morale of Chang's men.

Chang has offered a compromise which Wu, regarding as a feint to secure time, has ignored.

Chang has cut the telegraph lines running south from Peking to prevent military information being carried to Wu's forces.

Thirty thousand men are engaged in the drive being prosecuted by General Wu.

LONDON, April 29.—Fighting between the rival factions of Gen. Wu Pei Fu and Gen. Chang Tso-Lin for supremacy is continuing on a line extending from Machang toward Peking according to a dispatch received here from Peking today.

Official advices today said the foreign legations in Peking have ordered all their nationals to hurry to the capital to avoid trouble. Heavy firing south of Peking was reported thruout the night.

JOHN FELTON, LOCAL RESIDENT FOR HALF A CENTURY, IS DEAD

Uremia was the immediate cause of the death of John Felton, aged 74, who died at his home at 945 South Lawn-av at 4:45 o'clock Saturday morning.

For the past five years Mr. Felton had been afflicted with kidney trouble, which is believed, contributed to his death. Five weeks ago he was confined to his bed, suffering from grippe and an attack of bronchial pneumonia. He was badfast five weeks

Mr. Felton was born and reared in Coshocton-co. For the past 50 years he has been a resident of Coshocton. The date of his birth is June 2, 1847.

In his early life Mr. Felton followed the occupation of a cabinet maker and a harness maker. During the past 12 years he had been employed at the American Art Works, on Walnut and Hickory-sts.

He was married twice. His first wife preceded him to the grave on May 27, 1911, and the second wife died four years ago in March.

For a number of years Mr. Felton attended the local Baptist church.

There are surviving, two sons, Ray Felton of this city and William A. Felton, 521 south Eighth-st; two sisters, Mrs. Liddy Dunfee, of Tyndal and Mrs. Emma Whitney, of Omro, Wisconsin, and one brother, Ezra Felton, of Columbus. Three grandchilden, Quimbly, Erma and Carolyn Felton survive.

The funeral services will be held at the late home on South Lawn av, Monday afternoon at 2 o'clock by Rev. W. M. Hart, of the Baptist church, assisted by Rev. Paul Saleste, of the St. Paul's Evangelical church.

Burial will be made in Oak Ridge cemetery.

STRIKE RIOT CAUSES INJURY TO SIXTEEN IN PA. COAL FIELDS

BROWNSVILLE, Pa., April 29.—Twelve strikers and four state policemen were injured during a big riot early today at Tower Hill mine Number 1 of the Tower Hill Coal and Coke Co. four miles east of here. One of the state policemen and four of the rioters were seriously wounded during the fighting. A crowd of 200 strikers and women rushed three state policemen guarding the mine and a hot fight ensued, the police opening fire, which was quickly returned. A hurry call for reinforcements of the state police was sent and no sooner had they arrived than the battle became general.

RUSSIAN AND GERMAN DELEGATES HAVE THEIR LITTLE TALK AT GENOA

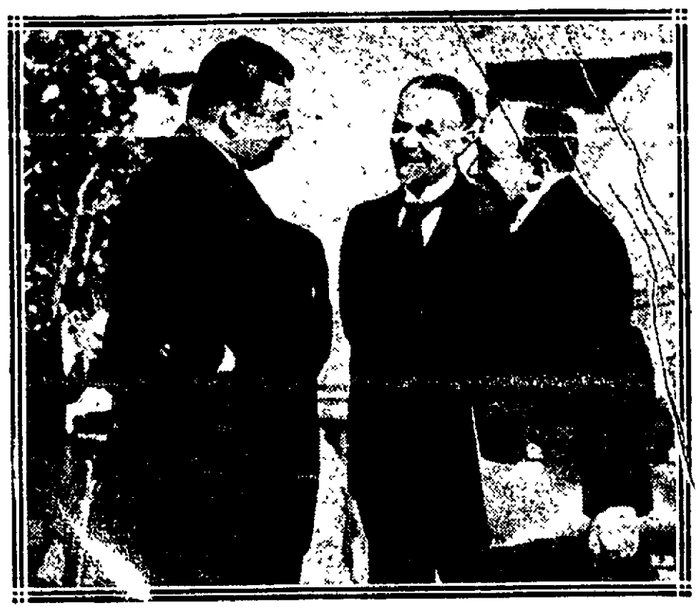

With Premier Poincare of France demanding the abrogation of the Russo-Germany treaty, delegates from Russia and Germany to the Genoa Economic Conference are having their little laugh over the discomfiture caused the Allies by that document. Here are shown German Chancellor Wirth (left) conversing with Russian Foreign Minister Tchitcherin outside of the conference hall.

REVEALS HIDING PLACE OF GOLD ON DEATHBED

GREAT BEND, Kansas, April 29—H. J. Brack, a pioneer farmer of Western Kansas, often told friends and neighbors he "had a cellar under his house as good as gold!"

Before he died recently he called the members of his family to his bedside and told them to dig in the cellar and they would find gold. A search for the buried treasure after his death revealed over $60,000 in gold pieces buried in the cellar, his accumulation of a lifetime.

CHICAGO FLAPPERS FORM ORGANIZATION

New Club Will Have By-Laws and Constitution, Say Its Sponsors

CHICAGO, April 29.—Resorting to the time-old maxim of "in union there is strength," because of the volley of criticism threatening their purpose, the flappers here have laid foundations for the organization of a "flappers' Club."

Its sponsors—Margaret Pursell, a high school girl, seventeen and pretty, and Yvonne Vigneault—vigorously deny that the prosoped organization will be a model of the "Shifters" which lately came to the fore in New York.

"We're going to be original," Margaret firmly announced to-day. "We're framing a constitution, by-laws and everything, and when we get through they'll let us alone."

Members of the club, Margaret added, will be allowed to smoke, dabble in paints, "roll their own," wear one-piece bathing suits and whatnot. In fact, she said, the contstitution will permit everything that the "old fogies are condemning.

"We want to tell the world," Margaret continued, "that it's none of their business if we smoke a cigarette now and then, and it won't injure our health any more than it will the health of our fathers or big brothers.

"They say we shouldn't wear rolled stockings. And we just perfectly will if we want to. They say we mustn't rouge. And we'll rouge and rouge and rouge. They say we mustn't dance in this way or in that. And we'll just certainly find out the ways they have in mind and dance and dance and dance.

"The trouble is there are too many evil minds in the world. The boys we go with don't keep looking at our legs if we wear short skirts. It's the old men who want to reform us who seldom look us in the face."

Margaret added that membership in the "Flapper Club" will be open to all girls "out of their teens and —there will be a male auxiliary.

And—this, in passing, to the boys crease of food resources or a di-

Veteran, 82, To Walk To Capital For Pension

CLEVELAND, April 29—L. N. Kaster, 82, veteran of the Civil war, stopped here the other night on his way from the Dayton Soldier's Home to Washington, where he will personally plead for a pension, which, he says, has been denied him unjustly. Kaster is walking the entire distance and is making about twenty-five miles daily.

He says that he served thruout the war with Company B, First South Dakota Infantry, but, thru some mixup in the records, has failed to receive a pension.

He hopes to lay his case personally before the President.

DAUGHTER NAMED

The daughter born to Mr. and Mrs Seth M. Porteus, of Islets, has been named Rosemary.

ALABAMA TO HAVE GIANT RADIO SETS

Great Broadcasting Sets To Be Erected In City Of Birmingham

BIRMINGHAM, Ala., April 29—Alabama will have two high-power radio broadcasting stations by June 1, one already begun by an electrical company here dealing in the radio equipment and the other at Auburn Polytechnic Institute. These two stations of equal sending capacity with Pittsburgh, will put the state firmly on the map in radio leadership.

Interest in the development of radio is evidenced by the fact that the equipment company here dealing in receiving station outfits has disposed of twenty-five complete stations in two weeks and in the same period has booked seventy-five orders for future delivery.

Department stores, hotels, clubs, cafes and athletic institutions are now leading in the radio race. Dealers in the station outfits, swamped with more orders than can be filled for several weeks, declare that if the present pace is maintained every important business house will be serving radio concerts to its customers and clients for amusement during business hours.

Further research and scientific development of radio is expected to result here, dealers and students declare, because of the character of the equipment in demand. Light, small outfits are not wanted, and the simple amateurish outfits remain unsold. Only the high-power, efficient stations are wanted, indicating an eagerness among purchasers to delve effectively into the wonder science.

With the completion here of the big broadcasting station, even further advances are anticipated in the already remarkable growth.

THREE MINERS KILLED WHEN BUNK HOUSE IS BOMBED IN PENNA.

APOLLO, Pa., April 29.—Three non-union miners were killed, one seriously injured, and two others slightly hurt when a bunkhouse near the Patterson mine of the Kickiminitis Valley Coal Co. at West Apollo was dynamited early today.

A bomb was hurled thru a window of the bunk house, a small frame structure containing one room. Seven men were sleeping in the room at the time.

JAPAN SENDS WARSHIPS TO PROTECT HER FISHING RIGHTS

LONDON, April 29—The foreign office announced this evening that Japanese warships are being dispatched to the Siberian coast to protect Japanese fishing rights.

It is alleged Russia has refused to recognize the rights accorded by the Portsmouth treaty of peace since April fourth.

The Portsmouth treaty allowed Japanese fishermen to carry on fishing along the maritime provinces of Russia and Kamchatka. The various zones are leased to the highest bidders. Recent figures show Japanese held 86 zones against 18 held by natives.

LEGION DANCE AT NEWCOMERS MAY 1

A dance under the auspices of the American Legion of Newcomerstown will be give at the Maccabee hall on Monday evening, May 1, in that town. McGuffey's orchestra will furnish the music for the occasion.

RECORD ATTENDANCE AT COMMENCEMENT IN KEENE FRIDAY

Five Hundred Pay Admission While Scores Fail To Get In Auditorium

Five hundred people crowded the auditorium at Keene Friday night on the occasion of the annual high school commencement, while nearly one hundred more failed to gain admission Twelve members of the class of 1922 received diplomas at the close of one of the most successful exercises of its kind the village has ever known

The auditorium was handsomely decorated with streamers and hangings of the class colors, green and white, potted plants and cut flowers. The class motto, "Be Square and Wise" formed the center background of the stage, around which the decorative scheme was worked out.

Seated on the spacious stage with the twelve graduates were Prof. A. A. Barton, superintendent of the Keene schools, J. C. Skaggs, of Newton Falls, Ohio, who delivered the class address, and County Superintendent L. C. Shaw, who presented the diplomas. Music for the occasion was furnished by the Knights of Pythias orchestra from Coshocton.

Prof. Skaggs in his class address was profuse in his congratulation of everyone connected with the commencement and with the schools at Keene. He paid a nice tribute to the class of music provided for the occasion, declaring that it spoke well for the community. Incidentally he deplored the almost universal tendency to "jazz", characterizing it as a real menace to our civilization.

A considerable portion of his address was devoted to the evil being done in educational institutions by commercialized athletics. He upheld physical exercise as a beneficial part of the school activities, but viciously attacked basketball as a game that is rougher than a prize fight, played at night under a glaring light and in a crowded room, and the cause of more sickness, accidents and immorality than any other school activity.

He dwelt upon the opportunities before the graduates, declaring that each had it within him to become whatever he willed to be. He pleaded for a better understanding of the child mind on the part of the teachers of the country, declaring that many a mischievous child has it in him to become a leader if his talents are properly directed.

The class salutatory was delivered by John W. Karr, who finished the term with a grade only a fraction of a per cent less than that of the valedictorian, Floyd W. Craig. Miss

(Continued on Page Six)

HUGE LIQUOR STORE FOUND IN LAFAYETTE TP.; THREE ARRESTED

The discovery of a man in the last stages of intoxication in the home of Charles Cutshall, Lafayette-tp, Friday afternoon by Sheriff Ernest Darr, and Deputy Sheriff James Stewart, led to a search of the house, during which a quantity of corn whiskey and mash was found by the two county officers, and Mayor M. C. Wood and Marshall John Hughes of West Lafayette.

The two county officers had gone to the Cutshall residence to arrest Mrs Cutshall on an insanity affidavit filed in probate court

Subsequent to the discovery of the liquor, Charles Cutshall, and Charles and Edward Dunlap of Newcomerstown were arrested and charged with violations of the prohibition law.

Cutshall pleaded guilty to a charge of manufacturing intoxicating liquor, and was released on bond, pending the trial of the other two men. The two Newcomerstown men were placed in the county jail, to await arrangements for their trial.

Three barrels of mash prepared for distillation, a keg of corn whiskey and an ice cream freezer containing pint bottles packed in sawdust were found by the raiding officers.

Cutshall, at his hearing, told the court that the ice cream freezer had been used to transport the liquor from his home to Newcomerstown Sheriff Darr said. The sheriff said Cutshall told him that he had been induced to manufacture the liquor by the promise of fancy returns in money.

The sheriff and his deputy brot Mrs. Cutshall to Coshocton where she was declared insane, and committed to the Massillion insane asylum, and they then returned and assisted in the raid.

Licensed To Marry

Russell Jesse Wilson, 22, paperworker, Coshocton Route 4, Bessie Elizabeth Gamertsfelder, 20, paperworker, daughter of Charles Gamertsfelder, Coshocton. Rev. L. J. Hopper.

CONESVILLE CHURCH TOO SMALL FOR THE CROWD LAST NIGHT

Late Arrivals Fail To Get In For Commencement; 320 In Audience

So many attended the graduation exercises of the class of 1922, Conesville high school, held last night in the M. E. church at Conesville, that many were obliged to stand and late comers were unable to find even standing room in the church.

There were 270 paid admissions. Families of the students and those turned away increased the attendance to over 320

Nine students were graduated last night. They are Josephine Mills, Jesse Eldred Balo, E. Lulu Ford, Edgar Ogden Ford, Thomas W. Henderson, Vonnie L Slaughter, Roy Smalles Leora Gulliams, and Audrey H Jones. The church was decorated with streamers of class colors, brown and gold, and the class motto, "Honor Lies at Labor's Gate," was also done in class colors in a huge banner that hung over the platform. Each of the students wore a rose, the class flower. Orations and addresses were interspersed by nine musical numbers on the program. Stevenson's orchestra played.

Rev. N. P. Somerville of Conesville gave the invocation and benediction. The salutatory was splendidly given by Josephine O. Mills. Jesse Eldred Balo read the history of each member of the class. "Character in Words" was the subject of an oration by E Lulu Ford. The class prophecy was given by Edgar Oden Ford, and the class poem by Vonnie L. Slaughter. Thomas W. Henderson chose for the subject of his oration the class motto, "Honor Lies at Labor's Gate." Roy Smalles won smiles and applause with the class growler. "Life" was the subject of an oration by Leora Gulliams, and the valedictory was given by Audrey H. Jones.

Rev. L. R. Akers, now in charge of a Methodist Episcopal church in Akron, who gave the class address, said the day was particularly significant to him because eighteen years ago, on April 28, he came to the Conesville M. E. church, which was his first charge. Akers is well known in Conesville, having been pastor of that church for three and one-half years He recognized in the audience, he said, the first couple he ever married, and attached no little sentiment to the fact that he had been chosen to give the class address.

"The Measure of a Man," was Rev. Akers' topic, and he delivered a plain but masterful and understanding talk

(Continued on Page Six)

STROLLERS DELIGHT PACKED HOUSE HERE WITH CLEVER COMEDY

Miss Georgia Backus, Ohio State University, 1922, in the title role of Mrs Bumpstead-Leigh, supported by an excellent cast of fellow Strollers, presented one of the most enjoyable plays of the season at the Sixth st Theater Friday evening.

As a tribute to the Strollers, who appeared in Coshocton for the first time during the season of 1921, the theater was packed before the first curtain rose

The play followed the fortunes of three social climbers, Mrs. Bumpstead-Leigh, Violet DeSalle, and the mothers, Mrs. DeSalle, presumably of English extraction, but in reality the surviving members of a family whose wealth had been derived from the manufacture of a patent medicine in Indiana.

Helen Jones, O. S. U. 23, as Mrs. DeSalle, was the laugh agitator thruout the evening Her frequent lapses into the speech and manners of her former life, and the resultant expressions of disapproval from her socially ambitious daughter, Mrs. Bumpstead-Leigh never failed to provoke mirth.

Heath Wood, '22, who played a lead in the presentation here last season, did not have as heavy a role Friday evening His acting as Geoffrey Rawson, younger son of Justin Rawson, of high social stading however, was beyond criticism. In fact, every character in the play displayed commendable dramatic ability, and it was the consensus of opinion among the spectators, that the play would compare favorably with the best road shows appearing here this season.

The Strollers were brot to Coshocton by the Kiwanis Club. After the show, the Strollers' quintet, composed of Ralph C. Curth, Curtis R. Watters, Albert G. Harter, Henry M. Bitters and Victor F. Cada, furnished music for an informal dance in Moose Hall. Between 75 and 100 couples attended the dance, met the Strollers, and congratulated them on their successful presentation of "Mrs. Bumpstead-Leigh."

Proceeds from the show are to be turned over to the Coshocton Boy Scouts.

CONFERENCE OF SIGNATORIES TO VERSAILLES TREATY STILL IS HOPED FOR BY DELEGATES

Colombia's President-Elect Visits America

General Nel Ospina, President-elect of the Republic of Colombia, is on a "pleasure jaunt" in America. From the heyday of Washington politics he expects to glean some ideas that will aid him in the administration of his own government. President Ospina was jovial over the warm reception accorded him upon his arrival in New York.

FINDS PERIL OF WORLD FAMINE FACES FUTURE

LONDON, April 29.—There is an actual peril of a world famine, according to English scientists.

William B. Brierly, one of the leading English biologists, declares that either there must be an increase of food resources of a diminution in populations.

WORD RECEIVED OF DEATH OF BROTHER IN MANHATTAN, KAN.

Mrs. J. S. Curtis, 524 south Seventh-st, and Mrs M. S. Trovinger, of Park-av, received word Saturday of the death of their brother, W. W. Ramey, of Manhattan, Kan., who died at his home following a brief illness from diabetes. Mr. Ramey was 68 years of age.

He was born in Muskingum co. For a number of years he was superintendent of one of the schools in Kansas. For the past few years, Mr. Ramey had been engaged in the banking business. He was president of the Manhattan state bank, which he organized in Manhattan.

He became affiliated with the Methodist Episcopal church at a tender age and has since been a loyal member of that church.

He is survived by his wife and daughter, Miss Agnes Ramey, two step-children and seven brothers and sisters

The funeral arrangements had not been completed Saturday as far as the two sisters in this city knew Mrs. Trovinger and Mrs Curtis will not attend the funeral as it is likely that the services would be held before they could recab Manhattan, Kan

HALF HUNDRED ARE PROMOTED FRIDAY AT C. LEWISVILLE

Over a hundred people including parents, relatives and friends of the pupils attended the Canal Lewisville elementary school promotion exercises in the school building, Friday afternoon.

From forty to fifty pupils of that school took part in the splendid program. Recitations, exercises, dialogs and music were on the program. The pupils and teachers enjoyed a luncheon at the school building, Friday noon

A pleasing address of an instructive nature was given by W. L. Craig, county attendance officer. Mr. Craig also presented the pupils with their diplomas.

Palmer Martin and Miss Lily Thompkins are the teachers in that school.

BISHOP DU MOULIN TO BE HERE SUNDAY

The Right Reverend Frank Du Moulin, D. D. Bishop Coadjutor of the Diocese of Ohio, will administer Holy Confirmation to twenty adults and children, Sunday morning at 10:30 o'clock, in Trinity Episcopal church.

The bishop will also preach at this service.

France Asks Parley Be Put Off Until After May 31 Date Next Payment Of Reparations By Germany Falls Due—Lloyd George Thinks Date Is Too Late to Avert Impending Crisis

GENOA, April 29.—A conference of the powers singnatory to the Versailles treaty to discuss anew the reparations difficulties as sought by the British may yet be held, it developed here today

It was announced officially that France has asked Lloyd George if it is not possible to arrange a meeting of the powers after the 31st of May, the date on which Germany must answer yes or no on reparation payments

Lloyd George promptly replied to France that he failed to see the advantage of holding a meeting after the 31st of May because the sole purpose of calling such a meeting was to prevent the crisis that seems inevitable on May 31 when Germany announces her default payments. There is no use waiting till the crisis has been reached and then trying to prevent it, the British premier informed Premier Poincare.

To French objections against holding the conference at Genoa, the British responded that Genoa is the right place because all the heads of governments singnatory to the treaty are now here.

Hope was uppermost in the minds of the Genoa statesmen today when the delegation met again to attempt the delicate task of reconciling the widely divergent views of Great Britain and France.

Above the hope was a feeling of pessimism in many quarters. The French delegation's head went to Paris to report to Premier Poincare. The French leader himself however, says he will come back.

"You may be sure," he said today, "That if I go I will make arrangements that will prevent interruption of the conference"

The line-up in the sub-committee today was the same that has existed since the conference began twenty days ago, France with the support of Belgium holding out for stern terms and Britain with the support of Italy counseling moderation. The smaller fry among the nations of Europe are divided between these schools of thot.

The Russians themselves and the Germans are playing the role of interested onlookers

The French and British policies were before the subcommittee today, the difference between them can best be epitomized that France demands absolute guarantees for the payment of Russian war debts complete return of private property, while Great Britain favors diminution of the war debts and less stringent terms about the return of foreign property held by the Soviet government

A plenary session was arranged today for next Wednesday, the same day on which Barthou is due to return from Paris—if he returns.

The fate of the Genoa conference will be written in the intervening days, according to the belief of many delegates.

GIRL HAS FLING AT LIFE OF MASCULINE TRAMP; IS ARRESTED

CINCINNATI, Ohio, April 29 "I just wanted to see the city and wanted pretty clothes"

This was the explanation Miss Helen Hiner, 18, ward of a Muncie, Ind institution gave to Miss Natalia Ryan, Cincinnati police woman, here today when her identity was discovered thru telegrams received from Muncie.

The girl left Muncie last Monday and was picked up on the streets here Thursday She was wearing ragged male attire and attempted an amateurish but disastrous cigarette smoking exhibition

The girl first gave her name to local police as Miss Ethel Thornberry and said she was given the clothes while walking from Muncie to Blountville, Ind. She said she had "beat her way" here on a freight train.

COSHOCTON SPORTSMEN REQUEST CAR OF PIKE

The Coshocton-co Fish and Game Association has applied thru Congressman W. M. Morgan for a car of Wall-Eyed Pike fish with which to stock local streams. Pike, bass, perch and trout are the species generally distributed in inland Ohio.

Applications are made to the Bureau of Fisheries, Department of Commerce Washington D. C.

SON IS NAMED

The 10 3-4 pound son born to Mr. and Mrs. R. B. Scarborough of near Plainfield, Thursday, has been named Joseph Morris.

NewspaperARCHIVE® NewspaperARCHIVE®

Pastime Tonight

ADMISSION: 10c & 25c

William Fox presents ..... TOM MIX in SKY-HIGH

A Thrilling Story of the Grand Canyon of Arizona

Directed by ..... Lynn Reynolds

EXTRA! "FALLING FOR FANNY" EXTRA!

Good Night Stories

Illustrated by Neva Harrison

DAVID AND DADDY LOCUST.

ONE bright beautiful day David was out in the front yard playing alone.

His little friends had all gone off for a tramp in the woods, but David's mama had to go downtown, so David had to stay at home to keep his baby sister company.

Nurse had just put Baby Ruth to sleep, so David had a minute to himself, and like all boys when happy, David had run out in the yard and stood on his head.

"Hum," squeaked a tiny voice quite near him, "why don't you hurry up?"

David looked all around. Not seeing any one, David thought that he had imagined the voice, so he tried again to balance himself on his head, his feet kicking in the air.

"Oh, hurry, hurry on while you're up there!" laughed the squeaky voice, and then David spied a funny-looking creature sitting on a leaf watching him.

"Say, was that you speaking to me?" he asked, his eyes widening in wonder.

"Sure," laughed the merry creature, unfolding out a pair of light greenish-brown wings. "Of course I was talking to you. Why didn't you hurry and draw your legs across your wings? It's easy. I——"

"Perhaps so," interrupted David. "That is, if you have wings, but, Mr. Locust, you see I'm a little boy, and little boys never have wings, you know."

"Stupid me!" laughed Daddy Locust. "Of course I knew that! The things you have on the sides there are called arms. Well, I suppose it would be the same thing. Why don't you try it?"

"What! Raise my arms when I'm on my head?" questioned David. "I couldn't do it! If I even tried I'd surely tumble over. But what's the big idea? Why should I try to rub my legs on my arms?"

"You're just like all locust boys," laughed Daddy Locust. "They're forever asking why about this and that and everything. But you'll never be able to sing unless you do."

"Oh, Hurry, Hurry!"

"Oh, you funny little fellow!" laughed David. "I don't have to stand on my head to sing. Do you locust boys have to stand on your heads to be able to sing?"

"We certainly do," replied Daddy Locust, "and I have the hardest time trying to teach the locust children how to do it."

Then, without another word, Daddy Locust stood on his two front pairs of legs and lifted his hind legs. One by one he drew his hind legs across his wings and sang merrily.

"Well, of all things!" exclaimed David. "So that's what you have to do to sing!"

Daddy Locust lifted his hind legs and showed David the rough file-like edges on the inner side.

"I just rub those file-like edges over these thick veins you see on my wings, and that makes the singing," he explained. "So I just thought when I saw you standing head down that you were trying to learn how to sing. If you've never seen a locust school studying singing you'd better come along with me."

But just then Baby Ruth began to cry, and David excused himself and ran to bring her out to see Daddy Locust, but when he came back, Daddy Locust had disappeared.

Copyright, 1922, by Newspaper Feature Service, Inc.

Central Plumbing Co.
Plumbing and Heating. Phone 387.

The HOOVER

It BEATS . . . as it Sweeps as it Cleans

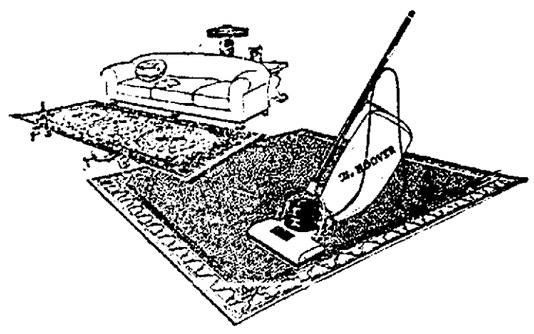

Under This New Plan You Can't Make a Mistake!

Will you prove to your entire satisfaction that The Hoover is the *best* electric cleaner—that *only* The Hoover really cleans rugs *clean?*

Just phone us and we will **send you** a Hoover to use for three whole days! You may put it to any test a suction sweeper should endure. You are privileged to clean one rug with it—or your whole house!

There Is No Obligation if You Accept This Offer!

We merely want you to familiarize yourself with The Hoover. We feel that, if you know it, your choice when you buy will be none other than this thrice-efficient cleaner.

We want you to realize, at first hand, how The Hoover saves hours of drudgery about the home; how it ends cleaning and laundry bills; how it renews the lustre and color of floor coverings—in short, how *it is an absolute necessity* in the modern home!

You May Purchase on Most Convenient Terms

If you decide to purchase The Hoover you can acquire one on very convenient terms: only $6.25 down and similarly small payments each month. If you are not ready to purchase we will call for the machine at the end of the three days and you owe us nothing at all.

You cannot afford not to take advantage of this unusual and most liberal offer—won't you phone us today?

Your friends will gladly tell you that it is cheaper to own than not to own a Hoover!

Ransom's

Coshocton's Busiest, Best Store

CHACOS BROS.

UTAHNA

Tonight & Saturday

See the thrilling battle 6,000 feet in mid-air between two airplanes. Is only one of the many thrilling senations in

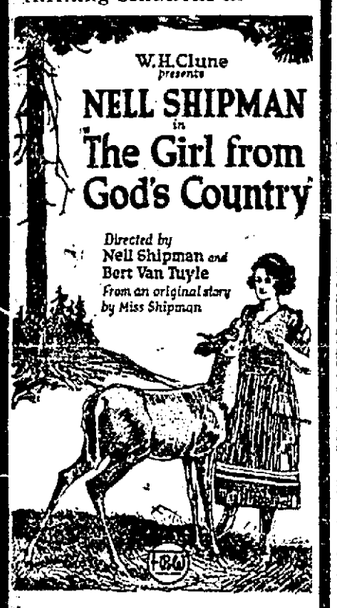

The greatest screen attraction of the season.

GEORGE WALSH In "With Stanley In Africa"

'Torchy's Frame-Up' Eileen Sedgwick In "Terror Trail"

10c 25c TO ALL

ROSCOE

(Continued from Page One)

dress, which was of a humorous nature.

The speaker touched upon some of the essential things toward reaching the goal of success. Three essential things to success he said were will, grit, and endurance. He stated that the world has not yet attained universal knowledge or gained perfection. He told the graduates that whatever their calling in life may be, to be certain thing and do it well. He was heartily applauded at the close of his address.

Harold Stevenson's oration of five pieces furnished the music for the occasion and the audience was loyal with its applause in appreciation.

W. Donald Richards delivered an oration on "Man in His Own Sphere." Following Mr. Richard's oration Miss Ethel J. McCoy gave the class history. Lua A. Huff spoke on "Many Mansions." Miss Thelma I. Lewis was class poet, reciting an original poem of much worth. The class valedictorian was Virgel C. Foster. He gripped the audience with his masterful delivery on "Destiny."

Following a short talk, H. B. Pigman, assistant county superintendent of schools presented the class with diplomas. Rev. L. J. Hopper gave the invocation and benediction.

Prof. A. C. McDonald was principal of the Roscoe high school for the past term and was assisted by Miss Grace Alexander.

The Roscoe Alumni banquet will be held at the Park Hotel Thursday evening, May 4, honoring the six senior members of the Roscoe high school.

Owing to the fact that many of the members of the alumni have not received their invitations as yet, the committee in charge of the affair cordially invites each alumnus to be present on that date. The members are especially requested to be present at the hotel at 7:30.

——LIME OR CEMENT——
A Carload. Secure Our Prices.
WARSAW MILLING CO.

CONGRESS MOVES

(Continued from Page One)

house for its consideration.

It will be strengthened to provide that unless coal operators withdraw alleged present hindrances to governmental atempts to obtain full insight into the coal industry they will be refused permission to ship coal out of their respective states. Curbing of interstate commerce in coal in the ways proposed would be disastrous to the operators, it was suggested. It is believed this penalty would do more than any other legislative act to compel easy access for government agencies to the business workings of the industry.

When the committee gets ready to send its recommendation to the house it will lay stress, according to authoritative information obtained today, upon the punishment of anyone wilfully evading the questions on production and cost of same on any subpoenae issued, or refusing to testify or answer any lawful inquiry or refusing the agency the right of access to its books.

Upon the coal operators of the country rests the sole responsibility of the nearly month old national coal strike, it was charged by Chairman Nolan of the house labor commission which is investigating the tie-up.

FALL OF GENOA

(Continued from Page One)

Tchitcherine, foreign minister, today had served notice that Russia will not jeopardize nor compromise its communistic principles to gain a treaty with the world.

The allied delegates hold that this blocks reopening of the trade of Russia to the bankrupt states of Europe, tho the note now being written is a last attempt to pull it thru.

The summoning of a new conference of the signatories of Versailles, a second world peace conference, to consider sanctions against Germany, has been rejected by France, the nation chiefly concerned.

Lloyd George believes that removing the constant menace of warlike moves along the Rhine would constitute an economic tonic for Europe.

The third world stabilizing project is Lloyd George's plan for a "gentlemen's agreement" against aggression. Various nations started whittling this scheme to suit their own particular ambitions, thus precipitating a competition for national gains. And today the threatened collapse of the two concrete peace moves makes the outlook for any grandoise scheme of obtaining mutual agreement among the nations of Europe seem very dark indeed.

MISS RAPPE'S FIANCEE WEDS FORMER FOLLIES BEAUTY

LOS ANGELES, Calif., April 28.—Henry M. Lehrmann, motion picture director, today announced his marriage to Mary Alice Simpson, former Follies beauty, known to the stage as Jocelyn Leigh.

The bride came here from New York two weeks ago and they were married, he said.

Lehrman's name became identified with the Arbuckle case when it was brought out in the trial that he was the fiancee of Virginia Rappe.

MAYOR TISH TO TOSS FIRST BALL SAT. IN GAME WITH NOAKERS

Everything is in readiness for the opening baseball game which will be staged at the Red Sea park, Saturday afternoon between the Coshocton Regulars and the Canton Noakers.

A parade, in which every interested baseball fan in Coshocton-co is urged to take part is planned. After the paraders disband at the diamond, a flag-raising will be held with appropriate ceremonies. Ex-Judge Sam Nicholas will deliver a short address for the occasion. Mayor W. S. Tish will pitch the first ball, which will mark the opening of the game and the contest will be started.

The Noakers will play the Regulars again on Sunday afternoon.

Following is the Canton Noaker line-up for the opener:

Zandt, S. S. (Capt.); Moore, C. F.; Malaney, 3rd B.; Swaney, L. F.; Connor, 1st. B.; Stitz, R. F.; Fish, 2nd. B.; Danford, C. (Manager); Metzel, P.; Shenn, P.; Line, P.

WEEK OF JULY 4 IS SET FOR RACE MEET

A meeting of the Coshocton Racing Association was held in the city hall Thursday evening and plans for the coming race meet this summer were discussed.

The time of the meet has been set for July 4, 5 and 6. They will come on Tuesday, Wednesday and Thursday.

It was announced Friday that the books of the association would be closed to entrants for the state races, May 22.

It was not definitely decided whether there would be two stake races at the July races this year. The stake races, which are $1,000 each, generally come on the first and last day of the racing program. Whether the stake races will be reopened for the July races will be decided at a future meeting of the racing association.

If the stake races are eliminated from the card this year the races will all be purse races, it was announced.

About 20 members were at the meeting last night.

EX-PRESIDENT OF FRANCE IS DEAD

PARIS, April 28.—Paul Eugene Deschanel, former president of France, died today.

Tonsils Removed

Loretta, aged 6, and Charles aged 3, children of Mr. and Mrs. Joseph Kimball of Roscoe, underwent operations Friday in D. J. G. Smalley's office for the removal of their tonsils. Dr. Smalley was assisted by Dr. Samuel Cohen.

POINCAIRE'S REPLY TO LLOYD GEORGE WITHHELD

ROME, April 28.—M. Barthou, chief of the French delegation at Genoa, has taken the unusual proceedure, according to information here today of withholding presentation of Premier Poincare's reply to the Lloyd George invitation to a conference of Versailles signatories.

He has not yet presented Poincare's refusal to attend the conference on German sanctions, it is said, and will endeavor to convince Poincare that the reply should be modified. He will take the matter up with the premier when he goes to Paris Saturday.

Germany To Lead Russian Military

LONDON, April 28.—Britain has received semi-official information that Germany is to furnish officers for the Soviet army and navy.

The news has caused great anxiety in Whitehall and is believed here to be the cause of Premier Lloyd George's startling and pessimistic speech at Genoa.

Forest Fire In Pa. Threatens Village

HAZELTON, Pa., April 28.—A forest fire, which blazed all last night on Broad mountain between Mauch Chaunk and Hudsondale destroying thousands of dollars worth of property and timber is today threatening the village of Lansford. Careless sportsmen are believed to have caused the blaze.

Three Plead Guilty Of Robbing A Bank

COLUMBUS, April 27.—Pleas of guilty were entered here today by John Hill, Charles Johnson and Albert Fields, Columbus negroes, when arraigned in common pleas court on charges of robbery including that of the Steelton Bank, south Parsons-av about ten days ago.

Cuba Must Behave

WASHINGTON, April 28.—The U. S. has made it plain to the government of Cuba that she must put her economic affairs in order immediately or that financial intervention by the United States will be necesary, it was learned at the state department today.

——LIME OR CEMENT——
A Carload. Secure Our Prices.
WARSAW MILLING CO.

Lafollette Charges Navy Oil Deal Was Withheld From Press

WASHINGTON, April 28.—An advance tip given speculators on the New York stock exchange that the government had leased the Wyoming naval oil reserve to a private company caused trading in the company's stock to jump to more than $30,000,000 in three days, while official information was withheld from the newspapers and the public by Secretary Fall and Denby, Senaotr Robert M. LaFollette, Republican, Wisconsin, charged in the senate today.

Snow Plows Purchased For Capital Pathways

WASHINGTON, April 28.—Congress will not be caught napping again when the next blizzard hits Washington.

During the past winter's terrific storms Senators had to dig their way to the Capitol and on one occasion several Senators missed roll calls by being unable to climb thru the drifts on the Capitol grounds. It will all be different next Winter.

Three snow plows have been purchased for use in clearing pathways from the trolley lines to the Capitol's entrances. You can't catch the legislators napping again.

Shoots Wife, Then Attempts Suicide

COLUMBUS, April 28.—Domestic difficulties are believed to have prompted Edward Berndt, 35, auto mechanic, to fire two revolver bullets into the body of his wife, Opal, 37, 324 West Second-av today, and then attempt suicide by turning the weapon on himself. Both were taken to Protestant hospital. The condition of Mrs. Berndt is deemed serious.

Alleging extreme cruelty, Mrs. Berndt instituted divorce proceedings yesterday. They have a 14 year old son, Hubert.

During a quarrel at their home, Berndt shot his wife near the hips and then wounded himself twice near his collar bone. Both are expected to recover.

Lenine Operated Upon

MOSCOW, April 28.—The operation performed on Nikolai Lenine has been entirely successful it was announced today. Dr. Burghart, a German specialist, extracted a dum dum bullet from the Soviet chieftain's right shoulder, which was lodged there by a would-be assassin in 1918.

Central Plumbing Co.
Plumbing and Heating. Phone 387.

Remember It! 1414

This is the telephone number you should get firmly fixed in your mind.

REMEMBER IT! 1414 is the telephone number of M. H. Goodhart, Chiropractor and Neuro-Magnetist. In illness, this telephone number means expert attention AT ONCE. It means attention that brings quick, sure, positive relief without use of drugs.

—If you are not familiar with the great drugless health science of Chiropractic, you can get the facts by simply telephoning 1414

—Just say "Send me the Facts." Dr. Goodhart will gladly mail you informative literature, without cost or obligation.

M. H. GOODHART

Licensed Chiropractor and Neuro-Magnetist.

EFFICIENT SERVICE.

PRIME STEER BEEF

Positively the Best Grade Beef on the Market—The Same As We Offered You Last Saturday. At Prices Which Almost Compete With Prices Offered On Lower Grades of Meat.

Once A Customer Here, Always A Customer.

BEST STEER CHUCK ROASTS 17C LB

PLATE RIB BOILING MEAT 8C LB

BEST CHUCK STEAKS 18C LB

Fresh Hamburger, lb.	15c	Best Weinerwurst, lb.	20c
Best Round Steaks, lb.	28c	Fancy Sliced Bacon, lb.	38c
Veal Roasts, lb.	25c	Swift Premium Bacon, lb.	48c
Veal Stew, lb.	15c	Pressed Ham, lb.	25c
Veal Shoulder Chops, lb.	28c	Bologna, (Home Made), lb.	25c
Loin Pork Chops, lb.	28c	Ham Ends (To Boil), lb.	18c

FRESH SAUSAGE (Pure Pork), Per Lb. 20C

Gutting Where Quality Counts

NEWSPAPER ARCHIVE®

SOCIETY
Call Phone 205

e Women's Benefit Association of Lady Maccabee lodge will hold a l meeting in connection with their ar session, Monday evening, at o'clock, in the lodge rooms.

delightful time is being arranged e Social committee and all mem- are urged to be in attendance. eshments will be served by the s.

u will save money on screen at Central Hdw.

and Mrs. C. A. Demuth and the 's mother, Mrs. L. Demuth, Sixth-st, have left for an ex- southern tour.

John I Wean, of Niles, is visit- daughter, Miss Ruth Wean, 667 , for a few days.

and Mrs. Sylvester Randles, 124 ut-st, are spending several days heir son-in law and daughter, d Mrs. Charles Kokensparger.

. C. electric washer $99.00, at l Hdw. Co.

and Mrs. Clarence Hall, 225 Fifteenth-st, entertained at a 6 dinner party, Thursday even- their home.

ided in the guest list were: Mrs. Hall, Mrs. Ethel Horn and son Mrs. Minnie Jones, Miss Ada Miss Blanche Jones, Miss Edna Miss Clara Hall, Braden Miller, nd C. M. Hall, Henry Jones and Hall.

c and cards featured the social ainment thruout the evening.

"It With Flowers," Keifer's. ction guaranteed. tf

nouncement of the engagement ert Barron, son of Mr. and Mrs. T. Barron, 222 north Sixth-st, s Helene McHenry, of Zanes- was made known at a prettily ted luncheon party given Fri- oon in the home of Mrs. Royal er, at Zanesville.

bridegroom-elect, a former Co- on resident, has made his home anesville for the past year, where recently purchased the J. A. Eng- Advertising Agency. Mr. Barron graduated from the Coshocton school in 1914 and later from yon College at Gambier. While at yon he was affiliated with the a Tau Delta fraternity. During World war Mr. Barron served as nd lieutenant with a machine gun chment in the army.

iss McHenry is considered one of esville's most popular and attrac- young women. After attending school in that city, Miss Mc- ry entered Chevy Chase school at hington, D. C., from where she graduated. Her ability as an ar- has won favorable comment.

o date has been set for the wed- but it will be an event of the y-summer.

ou will save money on screen s, at Central Hdw.

he Canal Lewisville Community is making plans for an entertain- t to be given in Philo hall, Tues- evening, May 2

he following program will be pre- ed.

pening song, by the club.
ecitation, Irene Steed.
onologue. Bertha Dorman.
eading, Kathryn Carnahan.
ecitation, Marie Ryan.
strumental music, Ethel Wolfe.
kes, Fred Koman.
ecitation, Eloise Crawford.
ong by the club.
torical reading, Jacob Mencer.
ecitation, Samuel Lennon.
aper, "Topics of the Day," C. B. htol.
ong by several young people.
ecitation, Helen Besst.
ecitation, Arthur Dornan.
eading, Kathleen Handely.
ecitation, Samson Crouso.
ecitation, Winifred Mohler.
alk by the pastor.
losing song.

. B. C. electric washer $99.00, at tral Hdw. Co.

Miss Olga Schauweker will present Junior piano students in a recital, urday evening, in her home, 109 k-ay

splendid musical program has n arranged as follows:

"Valse", Streabbog, the Misses ice Rogers, Vera Sanders and

WOMEN'S ONE-STRAP PUMPS

-Buckle or Button; low heel. Patent Colt, Brown Calf and lack Kid, $4.50, $5.00, $6.00 and 7.50.

Misses' One-Strap, Buckle, low els, Patent Colt and Brown lf, at $3.50.

Brendel's

"Fitters of Feet"

Fourth and Main-Sts.

Wonderful Spring Medicine for the Blood

Better than for 15 or 20 years.

"I have lately taken two more bottles of Hood's Sarsaparilla and find myself free of all blood disorders and in the best health.

"I have taken eleven bottles in all and have gained 17 pounds in the last 10 weeks. I think Hood's the most wonderful spring medicine.

"I have never felt so well before in 15 or 20 years. I can

EAT A SQUARE MEAL AND KEEP IT DOWN

having no nausea,—something I have not been doing for a long time, and this is saying a whole lot when you consider how poorly I was three months ago.

"Now I can work every day, do not get all tired out every few hours, and when I get home at night I am ready for a big hot supper, and it tastes good. I advise all sick people needing a good tonic to take Hood's Sarsaparilla." FRED F. IRELAND, Portland, Maine.

Surely You Are Convinced of the merit of Hood's Sarsaparilla after reading the above voluntary letter. Such letters come to us by thousands.

Personal Experience

Will turn faith into knowledge. Get Hood's Sarsaparilla today.

FARMERS FACE CRISIS UNLESS FREIGHT RATES ARE CUT, SAYS SECY.

NEW YORK, April 29.—Readjustments in agricultural production involving the country's entire industrial structure, will have to take place unless freight rates are reduced in proportion to farm products, Secretary of Agriculture Wallace declared here today in an address to the New York academy of political science.

Either freight rates on agricultural products and on the principal commodities the farmers need to buy must come down quickly to pre-war levels, said Wallace, or prices of agricultural products must increase sufficiently to equal the increasing freight rates.

"Agriculture," Wallace asserted, "is our greatest industry and transportation our second greatest. These two industries are dependent on one another, and the nation is dependent on both. The failure of either to function efficiently results in widespread inconvenience, financial losses, quite possibly national disaster."

Wallace said the blighting effect on agriculture can hardly be comprehended.

"I would not be understood as suggesting that the freight rates were wholly responsible for the depression thru which our agriculture has been passing and for a time threatened a financial disaster of nation wide scope, but the higher rates contributed materially to this depression, and will require changes in agriculture of national scope," he said.

How "Alliance" Differs From "Entente Cordiale"

WASHINGTON, April 29—The difference between an "alliance" and "entente cordiale" is all in how you say it, according to Senator Reed (Dem.) of Missouri, one of the Senate's most formidable foes of foreign treaties.

If you say it "with flowers" it's an "entente cordiale," according to Reed, while if you say it "with force" it's an "alliance."

"An entente is an agreement couched in gentle terms, while an alliance is the same thing couched in harsh terms," to use Reed's exact description. "One is no more binding than the other. The sole bond in each is the pledged faith of the signatory nation. No bond, therefore, is stronger than the weight of the nation's pledged word."

"Alcoholic Blues" Becomes A Reality

WILMINGTON, Del., April 29—"Blues," of a physical variety, are a setback to drinkers of "bootleg" liquor in this city. Persons who can "get it" generally turn a pale blue, thus making the song version of post-Volstead times, "The Alcoholic Blues," a reality.

According to Robert H. Elliott, prohibition director of Delaware, booze confiscated in raids here shows a high percentage of fusel oil when analyzed. This ingredient causes the lips and body to turn ghastly bluish color. Chemists say this is due to the removal of oxygen from the blood by the oil

A.B. Parrish
DOCTOR OF CHIROPRACTIC
SAVINGS & LOAN BLDG.
PHONE 1611
X-RAY LABORATORY
LADY ATTENDANT

II. "Pretty Little Song Bird," Katherine Huff.
III. "Pretty Little Song Bird," Spaulding, Miss Dorothy Miller.
III. "Tarantelle," Mueller, Miss Mary Katherine Klein.
IV. "Rose Petals," Lawson, Miss Margaret Johnson.
V. Duet, Dilbro, the Misses Dorothy Adams and Roberta Thompson.
VI. "Fairies in a Ring," Branscomb, Miss Mary Neldon.
VII. "The Jolly Tinker," Hyatt.
VIII. "Les Pierrots," Steanbogg, Miss Janice Rogers.
VIII. "Les Pierrots," Streabogg, Miss Vera Sanders.
IX. "Alpine Serenade," Terry, Miss Roberta Thompson.
X. "The Fairy Echo," Spaulding, Miss Genevieve Richard.
XI. "Under the Linden," Sartoris.
XII. "Morning Prayer, Gurlett, Miss Helen Atkinson.
XIII. "In a Gondola," Heins, Miss Katherine Huff.
XIV. Waltz, "With Light Hearts," Porter, the Misses Margaret Johnson, Mary Neldon and Mary Katherine Klein.

Good Night Stories

Illustrated by Neva Harrison

DAVID MEETS MR. AND MRS. CUCKOO.

DAVID lowered his gun as a low sort of rattling sound came from the bushes near the brook.

"Pshaw! At first I thought that was a bird, but it certainly sounded like the tree-toad's call," he mused.

"Fooled you that time!" chuckled a merry voice, and a pretty bird sailed out from the bushes and settled on the end of David's gun. "Thought I was a tree-toad, didn't you?"

"If that was your call I certainly did think you were a tree-toad," replied David. "But I don't know whether you fooled me or I fooled you. This isn't a real gun, you know. It's only a popgun."

"Then you fooled me," chirped the merry bird. "I don't suppose you know my name, do you? I'm called Yellow-billed Cuckoo. Ever see a bird like me before?"

"Only the kind that pops out of Grandad's old cuckoo clock," laughed David. "Guess you don't belong to that class, do you?"

"I should say not!" laughed Yellow-billed Cuckoo. "Those wooden clock birds are fashioned after my Swiss cousins," and Yellow-billed Cuckoo opened his yellow-bill and laughed merrily.

David couldn't help but admire the pretty fellow. His grayish-brown coat was slightly tinted with bronze. His wings were bright cinnamon brown and the outer quills of his tail were marked with white thumbnail spots.

"No, they'll never get one of us to pop out of a clock," he chuckled. "We're too foxy for them. Why, just the other day Mama Yellow-billed Cuckoo was sitting on her nest—"

"Good gracious, I always thought cuckoos laid their eggs in other birds' nests!" interrupted David.

"Not my side of the family," replied Mr. Yellow-billed Cuckoo. "Come on, I'll show you our nest. But you must never let anyone else in on the secret," and forgetting all about what he had

"Fooled You That Time!"

started to tell David about his wife, Mr. Cuckoo led him over to a clump of bushes.

Near the ground a mere bundle of twigs and sticks was piled on top of a few leaves, and there in the unkempt nest rested Mama Yellow-billed Cuckoo. She jumped off and showed David her eggs. The nest was such a ramshackle affair that David at once put Mama Cuckoo down as an untidy housekeeper.

"She isn't much of a mother," laughed Mr. Yellow-billed Cuckoo, as if he guessed what David was thinking, "but I'm so glad she doesn't mind hatching her own eggs that I can put up with almost anything. You see, it's pretty hard to get a cuckoo mother to take care of her offspring."

"And if you don't hurry and bring me my dinner—" begun Mrs. Yellow-billed Cuckoo when Mr. Cuckoo silenced her with a merry laugh.

"Certainly! Certainly! When I get to talking I never know when to stop," he chuckled, and bidding David good-by he flew away in search of dinner for his restless wife.

Copyright, 1922, by Newspaper Features Service, Inc.

May Build Asylum For Liquor-Crazed People

HAMMOND, Ind., April 29—Moonshine liquor is taking a terrible toll in this sheet mill district, which teems with foreign-born residents, according to county officials, who point out that with all state institutions for the insane filled to capacity, some place will have to be provided for the county's "white mule" insane.

Insanity, due to the effects of moonshine, has increased so alarmingly that officials are considering seriously the advisability of erecting a county insane asylum. One hundred and sixty-eight victims of illicit liquor are now being held at the county jail and at the poor farm, where it is impossible, because of crowded conditions, to give proper medical treatment for moonshine madness.

Jap Crown Prince To Attain His Majority

TOKIO, April 29—Prince Yasuhito, second son of the present Emperor of Japan, will attain his majority, on June 25, when he will become twenty years old, according to the western way of reckoning, and he will be appointed by his father at that time to found a new branch of the imperial family. The Prince will be graduated from the Military College at that time and will be given seats in the Supreme Council and the House of Peers.

Old Ribtree's Dog

By HUBERT RAY

Copyright, 1922, Western Newspaper Union

The murder of Old Ribtree had passed from a nine days' sensation into an unsolved mystery. Only one man knew who had killed Ribtree, and that was James, because James had killed him himself.

Ribtree and James lived in a town of fifty thousand inhabitants, just large enough to escape that prying gossip which makes murder so unsafe in villages. The two men had always been enemies, under the guise of friendship. James had especially wanted Ribtree's girl, Ada Lachaussee.

James had made no elaborate plans He had figured out that a spontaneous murder is the safest. He went to Ribtree's house one night when he knew he would be alone, walked straight into the study, and shot Ribtree through the heart, and went away. Now he had Ribtree's girl, Ada Lachaussee.

Detective Aston had questioned James very closely the next morning. Happily James was able to prove that he had been in bed all the day before, with grippe. His old housekeeper, Mrs. Cannon, confirmed this statement. Being quite deaf, she had not heard James open his window and descend; being in bed when James returned, she had not heard his key in the front door.

Ada Lachaussee, moved by James' protestations of sympathy, had transferred her affections to him. Three months after the murder, James moved to Ribblefield, and next week they were to be married.

James knew that Aston suspected him, and he was worried. Aston was the sort of detective who, with little imagination, possessed the pertinacity of a bulldog. A bulldog? That was the fly in the ointment. Ribtree had had a bulldog—Bones.

Bones and James had always been good friends. But Bones was an uncanny dog. It was not until James had shot Ribtree that he perceived Bones lying in front of the gas log. Bones got up, sniffed at his dead master, and jumped up at James for a caress. The memory of it made James' blood run cold.

Next day Bones had met James in the street and tried to follow him home. Bones did not know where James lived; but every time James took a stroll in the direction of Ribtree's house, he met Bones. Each time he met him nearer and nearer his own house. He knew that Bones was slowly running him down.

James, seated in his new house in Ribblefield, heard a scratching at the door. The sweat started to his forehead. He rose and opened it, and Bones came in, wagged his tail, and lay down at his feet.

For the first time James felt his impending doom. The sweat streamed down his forehead. He did not know what to do.

He kicked the dog furiously, and Bones gave a yelp, and then jumped up at him for a caress again. There was something devilish in the bulldog's deliberate design. It was as if Bones had set himself to run him down, to furnish the one proof that could connect him with the murder.

Bones must die. James formed that determination as he watched the bulldog crouching at his feet, looking up at him with an expression of devotion on its face. He must get his pistol, shoot it, dispose of the body before morning.

A policeman passed, stamping heavily on the sidewalk. He was accompanied by a man whom James, looking into the darkness, could not recognize. But a horrible fear came to him that this man was Aston.

As the men passed James took the bulldog by the collar, dragged it to the front door, and opened it. He was determined to take Bones to a lonely place in the country, shoot him and throw the body into a ditch.

But as he opened the front door he heard the pounding feet stop. He stopped, cold with terror. The policeman and his companion were returning. They walked back to the gate of the garden, pushed it open, and came up the path.

And James, standing silently upon the step, his hand in Bones' collar, knew that Nemesis was at hand.

The light from the street lamp fell on the face of the second man. James recognized Detective Aston.

"I want to see you," Aston said.

"You've got me," James babbled. "For God's sake take me away. Yes, I killed Ribtree, and I'm ready to go to the chair for him."

Aston stared at him in stupefaction, and a light broke over his face.

"Why, it's Mr James!" he exclaimed. "I didn't know you were living here. Lucky I got that transfer last week. You heard what he said, Mullins?"

James looked at him pitiously. "What—what d'you mean?" he stammered. "Didn't you—didn't you—?"

Aston grinned "Only wanted to know if you'd got a license for that there dog," he answered. But I guess it don't matter so much—now."

Repressed Emotions.

"How do you react toward the man classic dancer?" "I control myself," said Mr. Grumpson. "What?" "No matter what violent thoughts are coursing through my mind, when he balances himself on one toe and looks up into the flies like a dying roach, I don't do anything but snort, and I manage that so cleverly that the people around me think I'm merely clearing my throat."

It's A Queer World!

LONDON, April 29—Fashionable women now have a craze for taking henna baths.

The purpose of the bath is to give the skin an olive hue, which is regarded as becoming when evening dresses of Oriental design are worn.

PROMINENT WOMEN ATTEND PAN-AMERICAN CONFERENCE

In attendance at the Pan American Conference of Women at Baltimore are prominent women from many countries. Momentous problems of world affairs are being considered by the delegates. In this group are delegates from three countries. From left to right (top) you see Mrs. G. Pastoriza Flores, Miss Wilhelmina Santos and Miss Hilda Vitori, delegates from Ecuador. Those in the front row are Miss Ruby Gutierrez and Mrs. M. F. Gonzales, delegates from Paraguay, and Miss Laura Meneses and Mrs. C. De Pintillos, both from Cuba.

SUNDAY
--IN OUR CHURCHES--

GRACE METHODIST EPISCOPAL
Fourth and Walnut sts
Rev. William B. Walters, minister.
Sunday school at 9 to a. m.
Public worship at 10 30
Address by Mr Dan Brannith Preliminaries in charge of the girls and young ladies of the church.
Junior League at 3 P. M
Epworth League at 6 30.
Leader, Hazel Reed
Subject: "Growing a Character the Seed"
Evening service at 7 30 o'clock.
Theme "David and Jonathan."
The Odd Fellows will attend in a body, making the service a part of their anniversary celebration.
Prayer meeting Wednesday evening at 7.30 o'clock.

FIRST PRESBYTERIAN CHURCH
Fourth and Chestnut streets.
Rev. Joseph A. Speer, pastor.
Sunday school at 9:15 o'clock.
Morning worship at 11 o'clock.
Theme: "Manasseh; How he Learned that Jehovah was God"
Christian Endeavor at 6:30.
Topic: "Applying Religion to Every Day Life."
Evening worship at 7:30.
Theme: "Young People and Their Social Relations."
Prayer meeting at 7:30 Wednesday evening.
The monthly missionary topic will be the subject for discussion.

SACRED HEART CHURCH
Burt Avenue.
Rev. Father J. J. Slattery, pastor.
First mass at 7:00.
Second mass at 9 o'clock.

CHRISTIAN UNION.
Cor. Eighth and Vine-sts.
M. A. Lamp, pastor
Sunday school at 9 30.
Miss Grace Evans, Supt.
Morning worship at 10 30.
Evening service at 7 30.

CHURCH OF CHRIST-DISCIPLES
Corner Main and Eighth streets.
Rev. W. C. Prewitt, pastor.
Residence 310 Hamilton av.
Sunday school at 9:30.
Morning worship at 10 30.
Theme: "His Father's Son."
This sermon is given in view of Childrens Week.
Evening service at 7 30.
Theme. "Shall We Know Our Friends in Heaven?"
Christian Endeavor at 6 30 o'clock.

FIRST BAPTIST CHURCH
Chestnut street, near Sixth
Rev. W. M. Hart, Orchard st, pastor
Sunday school at 9:15
Morning worship at 10 30
Junior B. Y. P. U. at 3 30
B. Y. P. U. at 6 o'clock
Evening hour at 7 30 Evangelistic service.

CHRISTIAN SCIENCE
Seventh and Walnut sts
Sunday morning services at 10:45
Subject "Prayer the Potent Ingredient"
Golden text: Jude 1:21 Keep your selves in the love of God, looking for the mercy of our Lord Jesus Christ unto Eternal Life"
Wednesday evening service, 7.30.

METHODIST PROTESTANT
Corner Eighth and Walnut sts
I. M. McVoy, pastor
Sunday school at 9 30 A. M.
M. W. Hamilton, supt.
Morning worship at 10:45.
Junior Endeavor at 2.00
Intermediate Endeavor at 6.15 P. M
Evening worship at 7 30
Mid week prayer service at 7.30 Wednesday evening
Choir practice at 7 30 Friday.

FIRST CHRISTIAN CHURCH
Seventh and Poplar streets.
Rev Howard E. Truitt, pastor.
Residence 522 north Tenth st.
Sunday school at 9 15 o'clock.
John McCann, Supt.
Morning worship at 10:30.
Theme. "She Hath Done What She Could"
Evening service at 7:00.
Theme: "Open Windows."
Prayer service Wednesday evening, 7:30 o'clock.

ST. JOHN'S EVANGELICAL CHURCH
South Eighth street.
Rev. Paul Salesto, pastor.
Phone 685.
Sunday school at 9:30 o'clock.
Clarence Kempf, supt.
Morning worship at 10:30.
Theme: "The Victorious Christ."
This is the third in the after-Easter sermons on the general theme—"The Victorious Christ."
Evening service at 7:30
Theme: "The Singing Church."

UNITED BRETHREN
Corner Park Avenue and Orchard street.
Rev. L. J. Hopper, minister.
C. E. Cooper, superintendent.
W. H. Ross, C. E. president.
Sunday school at 9:30.
Morning worship at 10:30.
Theme: "The Boy Who Became a Man."
Christian Endeavor at 6 30 p. m.
Evening worship at 7 30 o'clock.
Dr. Renwick H. Martin will deliver an address on, "Christian Citizenship."

TRINITY EPISCOPAL
Rev. G. Linn Ferguson, Rector.
Second Sunday after Easter.
Holy communion at 7:30.
Church school 9 15.
Holy Confirmation at 10:30.
Litany Friday evening at 7:30.
The rector's office hours are from 9 a. m. till noon and from 7 p. m. till 9, excepting Thursday, when he visits the Mission of St. Barnabas in Dennison.

EMMANUEL EVANGELICAL LUTHERAN
Walnut and Seventh streets.
Sunday school at 9:30.

ROSCOE M. E. CHURCH
Rev. S. Lee Whiteman pastor
Phone 268
Sunday school at 9:30 a. m.
Alonzo Clark, Supt.
Classes for all ages.
Preaching service at 10 30.
Epworth League at 7 o'clock
Prayer meeting at 7 o'clock Wednesday evening.

SALVATION ARMY
Adjt Anthony Vendeville.
City Hall
Sunday meetings
Sunday school at 9.30 A. M.
Holiness meeting at 10:30.
Christian praise service at 3 P. M.
Y. P. L. at 5 45 P. M.
Salvation Army Meeting at 7.30.
Tuesday evening, band practice at 7 00.
Thursday and Saturday, public meetings at 7 30.
Wednesday teachers prayer meeting at 7:00 P. M.
Public Holiness meeting Friday.
Services each night at 7.30.
Open air meetings before all public meetings if the weather permits. Music by the Army band.

CHURCH OF THE NAZARENE
East Orange-st. near Cambridge-rd.
Rev. D. E. Miller, pastor.
Sunday school at 9:15.
Nealy Mobley, supt.
Preaching at 10:30 a. m.
Class meeting at 6.30 p. m.
Evening worship at 7.30.
Mid-week prayer service at 7:15 Thursday evening.

M. P. CHURCH
West Lafayette, Ohio.
The Church of the Glad Hand.
Rev. D. L. Custis, pastor.
Sunday school at 9:00.
W. T. Naragon, superintendent.
Morning preaching hour 10:30.
Christian Endeavor at 6:00.
Preaching at 7:00.
Mid-week prayer service Wednesday evening at 7:30.
John Glenn, class leader.

SEVENTH DAY ADVENTIST
Services held in the A. I. U. Hall, Shaw building.
G. C. Quillin, elder.
Sabbath School (Saturday) 1:30.
Afternoon service, 2:50.

SHILOH BAPTIST CHURCH
Burt Avenue.
Rev. J. B. Smiley, pastor.
Sunday School at 9:30.
Morning service at 11:00.
B.Y.P.U. at 6:30.
Preaching at 8:00.

REVELATION 14 MISSION
Bible Training School
621 Fair-st.
Sabbath school at 1:30 p. m. Saturday.
L. Schmidt, pastor.

HOUSE OF JACOB OR UNIVERSAL CHURCH OF GOD
Old Nazarene hall on Kenilworth-av.
Elder John Davenport, pastor.
Services Sunday will be held at 11 a. m., 3 p. m. and 7:30 o'clock.
Services, Tuesday, Thursday and Friday evenings at 7 30 o'clock.

"Blonde" Latest Color For Girl Graduates

FORT COLLINS, Colo., April 29 Gay-colored gowns will adorn many of the fair co-ed graduates of the Colorado Agricultural College at the early spring commencement of short term pupils this month

In the study rooms of Guggenheim Hall busy fingers of the co-eds are plying needles in the building of their gowns

The day of color has arrived. The girl graduates may wear white, if she chooses, of course, but she may wear colors for the first time, according to the decree of Miss Margaret Durward, principal of the agricultural school

As a result of this order, commencement dresses will be worn in peach colored changeable taffeta, dainty orchid shades and the latest color, "blonde."

Missourian Champion At Eating Raw Eggs

LAMAR, Mo., April 29—Missouri is a state of "champeens." There's the champion horse shoe pitcher, the champion hay pitcher, the champion hog (quadruped) mule, pancake eater, rail splitter, and almost, one might say, the champion "hootch maker."

Now comes a new "champeen"—Logan Rector, whose modest claim to fame lies in his ability to consume raw eggs.

At a recent demonstration before the Owls Club Rector, to win a $5 wager, swallowed six dozen raw eggs in twenty minutes.

Floods May Wipe Out Grain Gamblers' Crop

VISALIA, Cal., April 29—According to United States Weather Bureau officials the famous grain belt on the bed of Tulare Lake, now practically dry, are threatened with inundation this season from the snow waters of the Kern River, in which event fortunes made last season by these "grain gamblers" who plant on the very bed of the dry lake and trust to weather condition 100 per cent perfect for their own needs will be wiped out.

SOME NIFTY GARBS FOR THE KIDDIES

Nifty and serviceable are these new designs for children. At the left is shown a dress of pink taffeta, trimmed with white organdie and fastened with large, white pearl buttons. In the centre is shown a serviceable suit for a youth. It is of white linen, edged with handkerchief linen. The garment worn by the child at the right is an imported model of white organdie and lace.

NEWSPAPER ARCHIVE®

THE COSHOCTON TRIBUNE and TIMES-AGE

Entered as second class matter at the postoffice at Coshocton, Ohio. Published each evening and Sunday morning by the Tribune Company.

RATES OF SUBSCRIPTION

In City, By Carrier: Per Week ..... $ .15; Per Year 7.00
By Mail: One Week ..... .15
Four Weeks ..... .60; Nine Weeks ..... 1.80; Six Months ..... 2.50; One Year 4.50

ROBERT E. WARD
Foreign Advertising Manager
Eastern Office: Brunswick Bldg. 225 Fifth Ave., New York.
Western Office: Mallers Bldg. 5 S. Wabash Ave Chicago.

Member Audit Bureau of Circulation
Select List of Ohio Daily Papers
Ohio Associated Dailies

Cards of Thanks and Obituaries 1c per word and 10c for head, cash in advance.

FULL I. N. S. DAILY PRESS REPORT

Articles for Peoples Forum Limited to 600 Words

Laughing At Prohibition

MISS GEORGIA HOPLEY now bursts into fame with a suggestion that there should be no more joking about prohibition. Miss Hopley, who is the first woman general agent on the staff of Prohibition Enforcement Commissioner Haynes, wants the two million members of the General Federation of Women's Clubs, the million of the Women's Christian Temperance Union, and the other millions in various other organizations to unite in demanding of editors that they stop printing things about the eighteenth amendment. Motion picture producers are also to be persuaded to take the law seriously. Thereby, Miss Hopley hopes, respect for prohibition will increase and violations of the enforcement ordinances will dwindle.

But will they? Is it not probable that the more solemnity there is about the question the more fanatical will the zeal of the wets become? Humor is a great safety valve. If we can learn to laugh we can endure many an otherwise intolerable situation. The great revolutionists have always been intensely serious persons who couldn't for the life of them see the joke in being oppressed by a tyrant.

The more intelligent prohibitionists tell us that the country is accepting its enforced aridity quite as well as is to be expected. While a few big cities remain recalcitrant, many millions of our population are taking the whole matter philosophically, and there is every evidence that the total annual consumption of alcoholic liquor has greatly decreased. Under the circumstances, it would seem as the the least the prohibitionists can do is to let us laugh about our self-imposed servitude.

Drafted For Protection

IF the shoe trade of America had undertaken deliberataely to make a fool of Senator McCumber it could not have been more successful than it has been made by its campaign of protest against the "protection" forced upon it by the Senate tariff bill.

It will be recalled that the chairman of the Finance Committee, in opening discussion of the tariff bill last Thursday, declared it his opinion that the new measure would not increase the cost of living "on the whole one cent." Then he read a lecture to both manufacturers and retailers adjuring them not to take advantage of the sheltering arms of the tariff law to boost prices. If the retailer will just follow the manufacturer, he said, in being satisfied with " a most meager return on his investment * * * old-time prosperity will again reign thruout the land."

It so happens that, at the very moment the Senator from North Dakota was holding up a fatherly finger of warning to the supposed beneficiaries of the high protection about to be accorded by a benevolent Congress, the shoe trade was circulating a statement that the proposed duties on hides and shoes, notwithstanding McCumber's hopeful prediction of unboosted living costs, would raise the price of shoes from 50 to 75 cents a pair, thus adding more than $150,000,000 to America's annual shoe bill. The statement, moreover, sought to persuade Senator McCumber and his colleagues not to put a duty on hides and shoes that would make it necessary for manufacturers and dealers to raise prices!

It is Senator McCumber's theory, as outlined in his opening address on the tariff bill, that, in practicing protection, "we must sustain the many units constituting the whole." We presume this may be taken to mean that an industry which does not want protection must join the others in accepting it. If protection is not good for its "beneficiaries" it is still the biggest bluff in American politics. In the case of the hide and shoe tariff, the shoe trade and the American Farm Bureau are recorded against it. The chief benefit of a hide tariff, say its critics, would go to the packers.

The modern view of the shoe trade is that the biggest money is made by increasing sales rather than prices. But this view will not supply a platform for the Republican party. Has it come to the pass where infant industries, weaned and grown, must fight politicians to get out of the nursery?

Another Shipping Scandal?

AMERICA'S venture into shipbuilding cost the federal taxpayers three and a half billion dollars, in return for which the government now has a fleet of 7,800,000 gross tons, of which there remain at most 3,000,000 tons, worth about $30 a ton in the present world market.

The argument so ably set forth by Mr. Lasker and others that these ships were in fact, as in name, an emergency fleet is too similar to need recalling, but it does not fully explain the shipbuilding which went on after the armistice and which saddled the government with a great debt and hundreds of worthless or at least inefficient vessels. It seems to be the earnest desire of Mr. Lasker's board to write the whole disastrous enterprise off the books as soon as possible, and by going thru a process analogous to bankruptcy to put a stop to the losses which the books still reveal.

In effect, Mr. Lasker's program is to sell what ships he can for what the market will bring, and either destroy the others or let them rot. In his recent statement to the joint congressional committee on the subsidy he admitted without qualification that the existence of a large number of reserve ships, at present unsaiable, was a grave disability, not only for the government, but for the shipping industry.

With a situation such as this, and with the Shipping Board committed whole-heartedly to a subsidy scheme, it would be strange if purchasers of board ships or shipbuilding corporations with claims against the government should find the board a hard bargainer. That it has driven anything but a hard bargain in many cases is the testimony of S. E. Dodge, a special auditor and investigator, who is thoroly familiar with the procedure in claims amounting to about $110,000,000 out of the $312,000,000 now pending. No one has seemed to care what became of the Shipping Board's assets, if only the whole transaction could be closed up and forgotten.

Mr. Dodge's charges will have to be thoroly aired, but whether his specific accusations are justified or not it is certain that the atmosphere of the Shipping Board has been such that the absence of graft or gross carelessness would be a miracle. Some of Mr. Lasker's subordinates might well have judged, after reading his public statements, that since they were on a sinking ship there could be little harm in their helping themselves or their friends to a few detachable valuables before they took to the boats.

New York Day-By-Day

By O. O. McINTYRE

NEW YORK, April 28 Thoughts while strolling around New York. The East Side noonday turmoil Tenement children swarming to the street carousel Timid goats peering from dark areaways Rattle of tin pots Smell of stale cooking Squeaking shoes and tousled heads Penny ice cream cakes

Dirty windows that give a momentary glimmer of gaunt faces with feeble eyes Gray masks of suffering Threadbare students reading Marx Knocking their heads against the stars Tongue dripping revolters screaming from soapboxes. A strange generation mewling in the cradle On the ground that Washington trod

Struggling for a grip on life with Augean patience. Skull capped venerables assailed by youthful gibes, flouts and jeers. Gloomy drug-stores heralding herb nostrums for the blood Leathery skinned women loaded down with kindling. The buzz of green bottle flies

A cross town car ride and the shopping district Stately ladies in little closed cabs Horses trained to prancing but as docile as labus. A down-at-the-heels marquis. But always a new and gay little feather in his hat, Russian frocks I wonder if they will wear sabots.

The avenue grows in grace and beauty with the seasons. And up in Central Park the buds are popping Eddie Cantor strolling with Lee Shubert. From the old fashioned boarding house comes "the complete gentlemen" for late afternoon strolls. Girls carrying those wierd, raggedy Parisian dolls.

A row of notaries. Wonder if people are really interested in the date their commissions expire? Violet sellers going home with their wilted wares. Dusk. And in the distance Broadway. Like a fallen constellation Ugh! what a sign! "Grave Diggers wanted." Goody, goody! A pop corn wagon.

Fifth Avenue bus conductors are skillfully trained in courtesy. Rarely do they lost their temper. And they are forced to take much back-talk. So one may be forgiven for saying, as a lady turned to look at him coldly as she mounted the tiny stairs: "Lady, legs ain't no treat for me."

A force of 100 clerks is kept busy revising the names and addresses of telephone subscribers in Greater New York. As soon as one directory is finished another is started. The first telephone directory was published 43 years ago It was printed on a small card that could be carried in the vest pocket and contained the names of 252 subscribers. There were no numbers recorded in those days One merely gave the operator the name of the person to whom he wished to speak

An abandoned stable in the Fifties, surrounded on either side by garages, has sprung up as a new night haunt There are no frills and many of the tables are in stalls Hostesses in evening gowns are on hand to greet those who arrive after the theatre There is a small dance floor but the chief attraction is said to be good liquor of all kinds at $1 a drink It is the place where many go to prime themselves for the supper clubs that open a little later and where the drinks are getting so expensive that one has to seek a kick beforehand Table water in the supper clubs is selling for $1 a quart and whiskey is $3 a drink

A white haired woman of about 60 is operating a taxicab from one of the big hotel stands. She says that her tips are less than half of the amount collected by men drivers.

TEN YEARS AGO TODAY

From The Tribune Files

Love sickness and lack of funds to elope with his sweetheart, is thot to have caused Hayes Saylor of Davis Hollow to take his own life Saturday morning with a shot gun

Thomas Colopy, 68, died at his home on south Sixth-st yesterday morning.

Senator William Green returned Saturday from a several week's trip into the anthracite coal regions of the east where he was largely instrumental in effecting a settlement on a new wage scale.

Seven carloads of material have arrived for the new addition to be built to the Coshocton Straw Paper Co. plant.

Sixty-three of 151 applicants at the Boxwell pupils' examination held at the high school Saturday succeeded in passing the test.

Guests began arriving in the city last night, to attend the joint initiation of the councils of the Coshocton District Knights of Columbus to be held here today

Homer, the 18 months old son of Mr. and Mrs. Irvin Porteus who reside just south of Pleasant Valley, sustained painful burns about the feet when he walked into a bonfire Saturday evening

WORDS of WISE MEN

Do and it will soon be done.

* * *

A barking dog scares the game.

* * *

A ragged colt may make a good horse.

* * *

Seekest thou a faithful friend? Get thee a dog

* * *

Content lodges oftener in cottages than palaces.

* * *

Continual cheerfulness is a sign of wisdom.

* * *

All things are difficult before they are easy.

* * *

A pound of care will not pay an ounce of debt.

* * *

Pay your debts first and give presents afterward.

* * *

An inch in an hour is a foot in a day's work.

* * *

A puff of wind and popular praise weigh alike.

* * *

By others' faults wise men correct their own.

* * *

What we have done makes us what we are.

* * *

Let your deeds praise you, your tongue never.

* * *

Tomorrow is the first day in the fool's calendar.

* * *

An enemy may chance to give good counsel.

* * *

An honest man's word is as good as his bond.

* * *

Worry can almost always be worked off.

* * *

None but a coward kicks a man that is down.

* * *

It is much easier to be critical than to be correct.

* * *

When we are content with ourselves we are content with our neighbors.

TRIAL OF FIRST OF 23 MINERS ACCUSED OF TREASON STARTS

(By ROBERT STARR THORNBURG)
I. N. S. Correspondent

CHARLESTOWN, W. VA., April 28.—Taking of evidence in the trial of William Blizzard, official of the U. M. W. of A., accused of treason against the state of West Virginia as an outcome of the miners march to the Logan-co border last summer, started this morning.

Among the early witnesses was Maj. B. Tom Davis, provost marshal of the Mingo-co martial law zone, who testified to conditions which gave rise to the procalamation of martial law by Governor Morgan. It was anticipated Governor Morgan. It was anticipated member of the Logan forces, who fought the miners at the Boone borderline and Capt. J R. Brokus, a state police official would testify early in the state's case.

Captain Brockus, with state policemen and deputy sheriffs from Logan-co made a sally with warrants for miners charged with shooting up an automobile owned by Dr. W. E. Harless, near Clothier, August 26. This resulted in the killing of two miners on Beech Creek, and, according to the defense, inspired the second mobilization and march to the Logan border. If the state fails to make a case and Judge Wood sustains the anticipated motion to direct a verdict for the defense, the miners' side of the case will come out only thru the cross examination of witnesses, but if the defense offers testimony it will be directed at what they call the "autocracy of the coal barons in darkest Logan."

The defense will endeavor to put before the jury conditions of oppression and abolition of constitutional rights which they declare exist in the non-union coal fields of southern West Virginia.

The most important part of a promise is to keep it.

—0—

What this country is suffering from is an excess of oratory and a shortage of sweat.

—0—

The earlier you begin to behave yourself, the longer you will live.

—0—

Wisdom begins when you reach the point where you can distinguish between conversation and fact.

—0—

Instead of asking you, "What have you done?" the world asks you, "What have you got?"

—0—

Department stores seem to have gotten the idea of "sacrifices" from the Old Testament.

—0—

Hez Heck Says:

"Bein' in love and bein' curious is putty much the same thing."

THE JOLLIER

Sometimes we think it is better to be able to run like Paddock than to fight like Dempsey.

Be friendly with the people you know. If it wasn't for them you would be a total stranger.

Wonder what a bald-headed man thinks about while shaving?

"There will be no unemployed by fall," says a banker. This is great news for the college seniors.

Pretty soon the farmers will be planning picnics to make it rain.

Among those too busy for a vacation, bootleggers head the list.

The objection to throwing cold water is, it dampens the enthusiasm.

The ghost seen by a promient racehorse man was probably nothing but the ghost of a chance.

Our government plans to live beyound our means again next year.

When a man drops dead in Philadelphia they don't blame him a bit.

A bachelor's main troubles are that he has no wife to blame for them.

Fine thing about a 16-year-old flapper is she will outgrow it 20 years from now when she's 25

In the annual race between weeds and vegetables the weeds are leading by a few inches.

Reformer Will Speak

Dr. Renwich H. Martin, of Pittsburgh, a representative of the National Reform Association, will deliver an address in the United Brethren church Sunday evening at 7:30. His subject is "Christian Citizenship." Dr. Martin is said to be a forceful speaker and has a message of interest.

Feed Cow Chow and get more milk. We sell it. Farmers Exchange.

WALT MASON

MAN WANTED

I sometimes wish that I could find a patient man and strong, a fellow of receptive mind, who'd listen all day long, while I relate how tough I feel, describe the aches and pangs that torture me from roof to heel, and hurt my ancient fangs. I know it isn't good or wise to tell such tales as these to neighbor people, who despise all stories of disease. The cops at once impatient grow, when I get on their beat, and spring my narrative of woe, of aching head and feet. I tried it on a crippled gent who could not get away, and on my head his staff was bent; it spoiled for both a day. And strangers, when they hear me talk, remark, "You are a bore; you'd better take a good long walk and come this way no more" And yet I feel the pressing need of some one who will hear my tales of vitals gone to seed, of toothache in my ear; of all the divers aches and pains my system can disclose; of fever in my seething veins and chilblains in my nose I'd pay a man a decent wage if he would calmly sit and listen to me while I rage about my latest fit But no one seems to want the job, men sigh and turn it down, I've offered it to every swab who hangs around the town. The poorest fellow shakes his head and says, with aspect sour, "No! Either you or I'd be dead before you'd talked an hour."

Patterson Elected Head Of Publishers

NEW YORK, April 28—Paul Paterson of the Baltimore Sun was elected president of the American newspaper publishers' asociation at the annual convention here today. He succeeds Thomas R. Williams of the Pittsburgh Press.

Other officers elected were:—Vice president, S E. Thomason, Chicago Tribune; Secretary, John Stewart-Bryan, Richmond New Leader; Treasurer Howard Davis, New York Tribune.

Board of Directors—Thomas R. Williams, Pittsburgh Press; Harry Chandler, Los Angeles Times; Charles H. Taylor, Boston Globe; J. E. Atkinson, Toronto Star; Elbert H. Baker, Cleveland Plain Dealer; E. H. Butler, Buffalo News, Philton U. Brown, Indianapolis News, Frank G Bell, Savannah News.

Five Shot Down

LONDON, April 28—Gangs of armed men shot down five prominent citizens of Ballineen and Dunmanway early today according to exchange telegraph dispatches from Ireland this afternoon.

ABE MARTIN

Lots o' folks pass fer optimists when they only have th' knack o' shirkin' responsibility. Squire Marsh Swallow has granted Bootlegger Ike Lark a sixty-day reprieve so he kin fill some banquet orders he's contracted fer.

PENNY ANTE "CALLING FOR THEIR WIVES" By JEAN KNOTT

BRINGING UP FATHER By George McManus

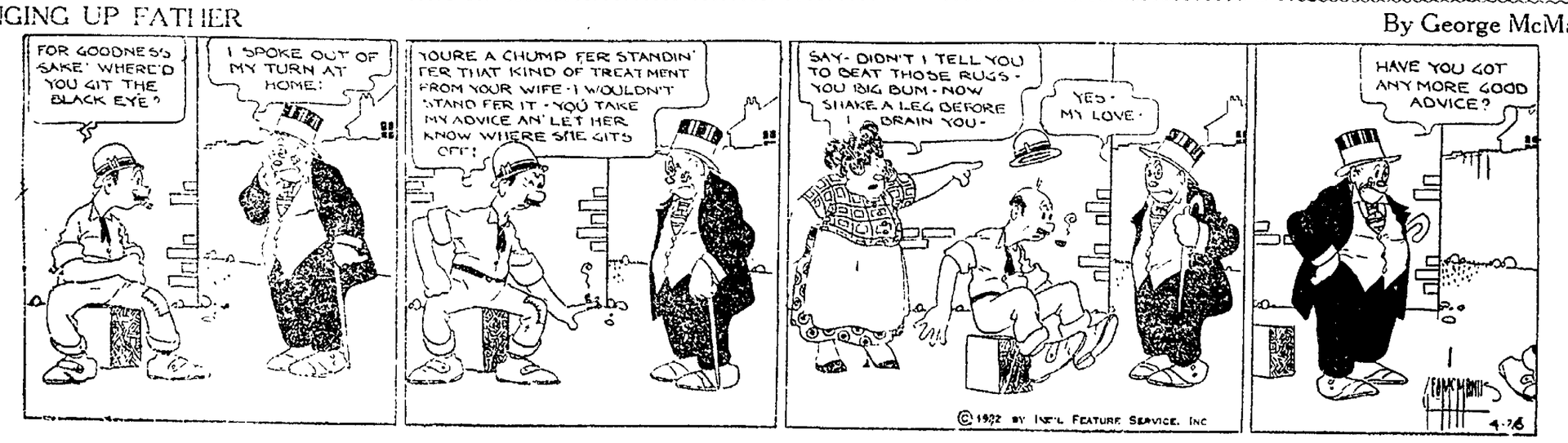

NEWSPAPER ARCHIVE® NEWSPAPER ARCHIVE®

THIS ARTICLE WILL BE VERY ENLIGHTENING—By BUD FISHER

(Copyright, 1921.)

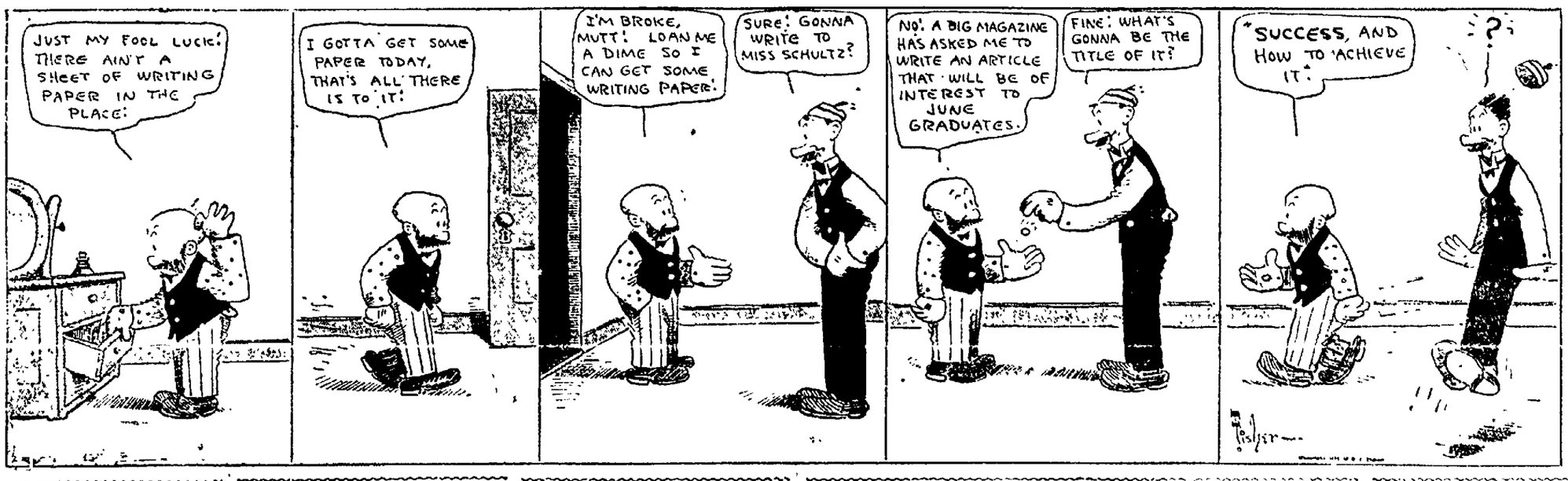

THE COSHOCTON TRIBUNE AND TIMES-AGE

CLASSIFIED ADVERTISING

Rates Effective Feb. 1st, 1920

CASH WITH ORDER

Minimum charge 25 cents for 25 words or less, two insertions. Additional words one cent each. The same advertisement in display type double the above.

LOST AND FOUND

FOUND—The best water motor washing machine made—no springs to give out and cause trouble. Operates on 12 pounds pressure. Sold on easy payments if desired and a money back guarantee. Stevenson's Store.

LOST—On south Fourth or Walnut-st pair of black serge gym bloomers. Call 114 south Fourth-st.

MALE HELP WANTED

WANTED — Experienced cabinet makers for furniture factory. Permanent position. Good wages. Address P. O. Box 1401, Columbus, Ohio.

FEMALE HELP WANTED

WANTED—A woman to keep house and take care of sick woman not serious or contagious, one mile south west of Lafayette. Charlie Cutchall, West Lafayette, Ohio.

WANTED—Middle aged woman to act as companion to elderly lady, and do housekeeping. Good references required. Address C. L. Tribune.

AGENTS WANTED

WANTED—By an old established concern an experienced salesman to handle our line of tailor made clothes in your locality. The Mid West Tailoring Co., wholesale tailors direct to the public. 717 Lakeside-av, N. W., Cleveland, Ohio.

MAN on part or full time basis to book orders for nursery stock, roses, shrubs, fruit trees, etc. Cash paid weekly. Exclusive territory. Central New York Nurseries, Geneva, N. Y.

Character.

Character is the hardest problem to solve. Lives of promise easily get filtered down to commonplaces. When pleasure substitutes for obligation character takes wings for the barrens and the future collects scraps from the husk heap. When will-power becomes anemic it takes orders from environment and vies with others in contributing to folly. This "one-of-the-crowd" conduct has left many a well-endowed life wrecked on the rocks of circumstances.

Put It in Writing.

Agreements made by word of mouth are like leaves of the forest. They fade out, drop off and blow away. Make a couple of copies of any contract you enter into. Keep one yourself and give the party of the second part another and lay the third away in your safe, with your most valuable papers.—Farm Life.

LADIES!

When irregular or suppressed use Triumph Pills. Safe and dependable in all proper cases. Not sold at drug stores. Do not experiment with others; save disappointment. Write for "Relief" and particulars, it's free. Address National Medical Institute, Milwaukee, Wis.

Protect Your Health
Always Use
SAN-Y-KIT
(Sanitary Kit) PREVENTIVE
A Compound of Modern Research
Affords Complete Protection
All Druggists or $1 P. O. Box 169, New York

THE POPULAR REMEDY SANTAL MIDY
Easy to Take—Quick to Relieve
Catarrh of the Bladder
Safe Successful
Sold by all druggists

LIVE STOCK AND PRODUCE

FOR SALE—25 ewes of different age, due to lamb the middle of May. Inquire of Chas. Shurtz, Isleta, route 1.

FOR SALE—95 fine wool ewes with lambs. Inquire Samuel McClain, Walhonding, Ohio.

FOR SALE—Choice early cabbage and tomato plants 10c doz. B. F. Bussard, Brown Lane, Coshocton, route 8.

RED cow for sale, fresh. Mabel Norris, Fresno, route 2.

FOR SALE — Registered Chester White sow and eight pigs. H. S. Steffe, Fresno, route 2.

SPOTTED Poland pigs for sale. Good thrifty pigs and well spotted and out of a litter of 11. These are pure bred and 8 weeks old. $8 apiece without papers or $10 with them. Grover Veigel, Coshorton, route 6.

FOR SALE—Soy beans, our own growing. Consider them best for seed or hay. $2.50 bushel, you furnish bags. Jacob McQueen, Baltic, O.

FOR SALE—Calves. Inquire John Hall's farm 937 R 2 or Forbes Carroll.

FOR SALE—Mule—cheap. John Hall, 924 Orchard-st; phone 954.

FOR SALE—4 good Jersey cows, 2 fresh, 1 due to freshen soon, 1 driving mare 5 years old. 626 south Seventh-st; Harry Fultz.

WANTED—MISCELLANEOUS

WANTED—Gardens to spade and plant and lawns to mow. Phone 103. A. H. Burkhart.

WANTED—Wall paper cleaning and screen doors to hang. G. F. L., box 303, Coshocton postoffice or 327 north Second-st.

WANTED—Return load from Steubenville or vicinity. We have good storage for household goods. For information for rates, etc call F. Beutenmiller & Sons, local and long distance movers of household goods. Office corner Orange and Hickory-sts. Phone office 360; residence 128.

ROOMS AND BOARDING

FOR RENT—Three furnished rooms with all conveniences. Inquire at 671 Elm-st or phone 388.

FOR RENT—Two furnished rooms for light housekeeping, private bath Phone 440. Inquire 934 Main-st.

FOR RENT—Sleeping rooms. 245 Main-st; Curry Apts., phone 1027. Mrs. Nyhart.

POULTRY

DAY OLD CHICKS
30 Varieties.
STORE
A. J. RICKETTS FEED
115 north Third-st.

PUBLIC SALE

HAVING sold my farm, I will offer at public auction on farm, 1 mile west of Willow Brook, 1 mile east of New Moscow, 4 miles northwest of Conesville, Thursday, May 4th, 1922. Sale to begin at 1 o'clock, the following: one team sorrel mares, 6 and 7 yrs. old, weight 1200, one bay horse, 20 years old, 5 head of cows, one cow 8 years old, fresh, 2 cows 5 years old to be fresh soon, 2 three years old, giving milk, three calves, farming machinery, consisting of 1 breaking plow, 1 smoothing harrow, 1 disc harrow, one hoe grain drill, 1 corn planter, 1 mowing machine, 1 sulky hay rake, 1 Johnson binder, harness, wagon and sled and other articles. C. W. Senter. Elmer Smalley, auct. Terms made known on day of sale.

WANTED—A few settings of Brown Leghorn eggs, also have B. L. eggs for sale, 15 for 50c. G. R. Johnston, Warsaw 2, Cooperdale.

True Love Creates Appetite.

Any emotion that gives pleasure acts healthily on the heart and other organs, the circulation becomes more brisk, and appetite and health improve. Love, hope, and happiness all produce these emotions and, contrary to the accepted notion, the ardent lover ought to enjoy his meals thoroughly. Despair, grief, and fear have quite another effect. They make the action of the heart slower and enfeeble the nervous and muscular systems, often upsetting the digestion as well. The muscles for the time being are taut and tense, and the secretion of bile is increased. A reaction follows rapidly, when muscles become flabby and a feeling of weakness pervades the body.

Pumpernickel Good Food.

The Teuton bread-biscuit is a sliced pumpernickel, of very fine grain, and probably represents the highest development of this kind of rye bread. It always comes in tins, keeps soft for years if kept closed and is in much demand by those folk who do not care for the dry crispness and hardness of crackers, which are often a task on the salivary glands.—New York Herald.

FOR SALE OR RENT

FOR RENT—Pasture for 75 or 100 sheep Inquire Willard Beall, Coshocton route 1; phone Keene Ex.

FOR RENT—Modern five room flat in Balch block. Inquire 614 Main or phone 279.

FOR RENT—5 room apartment, close in, water, gas, cement cellar for laundry; also furnished room. Inquire at 421 south Third-st.

SIX room house for sale. Bath, furnace, all modern, at 1622 Chestnut. Call rear 1117 Chestnut-st.

STORE Room for rent, 107 north Second-st. Apply to I. D. Cohen; phone 242.

INTERESTING FARM DEAL

Southern part of county, close to Trinway. 185 acres. Good 7 room home, stable barn, other outbuildings, fine spring, some fruit. Over 30 acres fine creek bottom, remainder, except a litle timber land, no better blue grass land in county. All of 16 acres of wheat, 8 acres of oats and half 10 acres of corn goes with deal. Church and school handy. Possession in a days notice. Price $8500. If too much land and price, will reduce acres. Can fully recommend this proposition. This party means business and will do busines if you will talk business.
McConnell & Karr, Realtors.

FOR SALE—On north 6th-st, 7 room house, bath, electric lights, city heat, gas or coal, garage attached; fine condition, good neighborhood. Leaving town, will sell right. Harry T. Barron, 222 north 6th-st.

FOR SALE—Lot on north Ninth-st 40 x260 ft. Inquire D. D. Boyd, Park-av; phone 213.

SAVE MONEY

ON sewing machines—get a better machine and better service. Your old machine, organ or phonograph taken in trade at a genuine allowance. Have several second hand machines priced for quick sale. W. Augustus Edwards, 230 north Third-st; Starr Phonographs and Gennett records.

FOR RENT—Furnished sleeping room all modern conveniences. Inquire 306 north Second-st or phone 1162.

Buckeye Brevities Gathered By I. N. S.

COLUMBUS, April 29. — "I regret to advise you that our organization declines the honor of making this selection," Hugh K. Martin, state adjutant, American Legion of Ohio, wrote to Robert T. Harris, secretary to Governor Davis, replying to the request of Governor Davis that the American Legion select Ohio's greatest world-war hero to represent the Buckeye state at the convention of the Disabled Veterans of the World-War at San Francisco, next June, in the "Living Hall of Fame."

"It would be an impossibility for us to determine who is Ohio's greatest war hero," continued Adjutant Martin. "In fact, it is quite likely that our greatest hero is some obscure soldier whose name and deeds are unknown."

NELSONVILLE, April 29 - A party of gypsies, traveling thru this country in high powered and the most expensive of cars, was ordered out of town here by the police. The gypsies had six of the finest machines ever seen in this section of Ohio

POMEROY, April 29. The recent huge raid on bootleggers and gamblers in the Pomeroy Bend district, conducted by the state's dry enforcement workers, was the most successful in the history of Southern Ohio, financially and morally. There were half a score of persons arrested A number of alleged joints were cleaned up. Most of those arrested paid their fines. The one woman arrested stepped right up with the men and paid her fine of $100 and costs like a man. She, apparently, enjoyed the experience.

COOLVILLE, April 29. Smudge pots, rail piles and brush of all sorts are ready for instant use should the weather man usher in a period of frost among the orchards of Athens and Washington counties. Thus far, all has gone well. But let the frost once seriously threaten and a smoke screen will be thrown all over this part of the world.

ATHENS, April 29. - The demand for athletic coaches has become so great that three courses will be offered at Ohio University here this summer during the special session. About a score of young men are taking the coaching course here, the only girl member of the class having dropped out some time ago. During the summer courses in coaching basketball, baseball and football will be offered by Coach Grover, a former school teacher and an All-Ohio football man who played several years ago.

ELYRIA, April 29. With James Blanco convicted, the entire gang which has been doing much thievery in and about Wellington has been broken up Harry Williams was sent to the penitentiary, Jesse Ely to the Mansfield reformatory and Mrs Ila Cornetti to the girls' reformatory at St Marysville Attorneys for Blanco have petitioned for a parole

ASHLAND, April 29 Eight teams are lined up for the Church baseball league The players on the teams must attend Sunday school regularly, be under 17 years of age and must not weigh over 130 pounds

OBERLIN, April 29. The Cleveland Symphony orchestra will give a concert here on May 18 The orchestra will remain, under the leadership of Nikolai Sokoloff, to aid the Oberlin college musical union at the May Festival, May 19. Soloists will be Roy Patch, Boston, tenor, Ethyl Hayden, New York, and Marjorie Moody, Boston, sopranos.

MARTINS FERRY, April 29 Supt. R. C. Maston has made a plea to local teachers for economy in operation of the schools. He said that only by this plan can a salary cut be averted.

ELYRIA, April 29. - The City Bank, Lorain, has turned over to the county $4.37 which remained unclaimed eight years from the deposits of J. W. Vaughen who disappeared and is believed dead. The county is holding the money which can be redeemed by heirs, if there are any.

BELAIRE, April 29. A week after crops in lowlands were inundated by high water from the Ohio river, the plants were nipped by frost. The present season, farmers said, is the worst in years.

ST. CLAIRSVILLE, April 29 Tony Duds, of Holloway, asked that Sheriff R T Lynch place him in the Belmont county jail When asked why, Tony said everyone declared he was crazy He is awaiting lunacy hearing

HENDRYSBURG, April 29. — Two autos collided in the street here which occurred at a point which has a service station on one side and a garage on the other.

BUCYRUS, April 29 As a part of the state G A R encampment, to be held here during the week of June 12 to 15, the committee in charge has arranged for two parades On June 14, there will be a parade of the visiting G A R, Sons of Veterans, Ladies' Relief Corps and Daughters of Veterans taking part in the encampment The next day all the civic and patriotic orders of the city will join with the citizens in a parade thru the business and residential sections of Bucyrus.

SPECIAL NOTICES

BEE KEEPERS

I HAVE the agency for Root Bee Supplies for Coshocton-co Call or see me at J. R. Stewart's carriage works. G. F. Stewart

CLEANING HOUSE?

Get some easy cash for that old furniture that is cluttering up your attic and cellar. A 25 cent Class Ad will move it.

WELDING—ALL METALS
The Welding Shop, Hickory-st.

WHEN in need of anything in the line of farm implements and supplies, such as tractors, trucks, gas engines, feed mills, ensilage cutters, hay balers, rubber and canvas belting, electric light plants, plows, harrows, pulverizers and packers, corn planters, cultivators, binders, mowers, drills, lime sowers, manure spreaders, sulky rakes, side delivery rakes, hay loaders, wagons, scales, wire fence, barb wire, roofing and spouting, binder twine, wool twine, etc., see the
FARMERS EXCHANGE
And remember "It's Your Store."

EAT AND PLAY BALL
Get your hamburgs and watch the ticker at
BILLIE WILLS' BEANERY.

WOULD party that called 129 about pocket book please call again. Also house for rent. 242 north Second-st.

Get your Straw Hats, Panamas and Soft Hats cleaned and best shine in city, at The Empire Shoe Shine Parlor, 507 Main-St.

IF YOU need a trunk, bag, suit case or running board trunk on that trip, it will pay you to see our line before you bug. Rinehart & Lorenz.

Soy Beans
Better crop than Oats
Build up your land
Don't rob the soil
We have—
HOLLYBROOK
ITO SAN
EARLY BROWN
MANCHU
Order Early.
We also have Wool Sacks.
THE FARMERS EXCHANGE
"It's Your Store."

SPECIAL NOTICES

Weave rag carpet and rugs; also rag carpet and rugs for sale.

White and colored chain Will call for and deliver orders Open 1 30 to 8 00 o'clock and Saturday afternoon 614 Walnut-st; phone 687

SPECIAL SUNDAY DINNER
Served every Sunday Regular work day meals 25c $6 meal ticket $5 The Fulton Market, 112 Hickory st

PHONOGRAPHS

HIGHEST grade, priced right, small payment down, then monthly payments to suit. Your old phonograph, organ or sewing machine taken in trade or will take cow or horse W. Augustus Edwards, 230 north Third-st. Starr phonographs and Gennett Records.

Eyes Examined Glasses Fitted
HUSTON
Optometrist and Optician
Corn. Main and Sixth- — Phone 87

NOTICE—I have a few tons of 1-10-2 fertilizer; also 10 Litchfield spreaders. Will sell at the farmers own price. C. Dickerson, Roscoe, O.

SEE M. A. VAN KANNEL for Superior drills, planters, cultivators, Fairbanks engines and scales. Large stock buggies, wagons, harows, roofing, fencing, separators and all kinds of repairs.

NOTICE—Plenty of nails in stock now, 8 and 10 penny for $3.95 per keg. Better get yours now as this price won't last long. Stevenson's Store.

NOTICE—We don't forget the little folks. Our line of cribs, swings, rock-a-byes, walkers, etc. is always complete. If you want anything to please the youngster and at the same time make safety uppermost in your mind, see us. Stevenson's Store.

TRY OUR SPECIAL
SUNDAY MEALS
60c.
BUSY BEE RESTAURANT

NOTICE—Plenty of linoleum, rubber matting, congoleum, oil cloth, blinds, etc. at the right prices If you can't come down, use your phone. Stevenson's Store.

PERSONALS

WOULD you write a wealthy pretty girl. Stamped envelope please. Lillian Sproul, Station H, Cleveland, O

TROUPE REHEARSES

The members of the Belvedere Minstrel will hold a rehearsal in the Phi Delta Kappa rooms on south Sixth st, Tuesday evening at 7 30 o'clock prompt.

The Belvedere minstrels will make their first appearence in Fresno on Fri. night, May 5. The minstrel staff committee in charge of the minstrel program guarantees this show. The show is similar to the one played by the Belvederes in Warsaw a few weeks ago. The Belvederes are also planning to show in Keene in the near future.

Try a Tribune Want Ad

MISCELLANEOUS FOR SALE

FOR SALE 1 oak bed and springs, 1 cherry bed and springs, 1 small refrigerator, 1 motor washer Inquire at 328 Chestnut st

FOR SALE Old fashioned upholstered sofa, mahogany frame Inquire Mrs James Shepler, 328 Mulberry st, phone 994

GAS and electric combination fixtures in good condition and cheap 611 Chestnut st

FOR SALE Coal range, good for out building Phone 172, Warsaw-ex

FOR SALE My fine Lyon & Healy harp, including $75 worth of strings, traveling, waterproof cover Lessons free. Would like to start little boy or girl Very reasonable cash price Phone 79 for appointment or write John Palmer any evening, route 8, box 82, city.

FOR SALE—A NEW 8-16 INTERNATIONAL TRACTOR AND P. AND O. PLOW. A BARGAIN IF SOLD AT ONCE. THE GRAY HARDWARE CO.

FOR SALE One square oak dining room table, twelve foot; also gas fixtures. 651 Orange-st, phone 1138.

FOR SALE—You can get a special discount of 10 per cent off on wringers, wringer benches, wash tubs, irons and clothes baskets this week only. Come in. Stevenson's Store.

FOR SALE — Reed baby carriage good as new, gondola shape. Mrs. Edw. Sivaslian, 710 Cambridge-rd, phone 854.

SEWING machines. All makes repaired and cleaned; needles, belts and supplies for all machines. W. Augustus Edwards, 230 north Third-st. Starr phonographs and Gennett records.

FOR SALE Daisy, dash and barrel churns, milk pails, strainers, and cans, butter bowls, etc Anything you need in this line can be found here at reasonable prices. Stevenson's Store

FOR SALE—Domino Scratch Feed, best grade, per 100 lbs. $2.00; Domino Laying Mash with Buttermilk, per 100 lbs. $3.00; Domino Laying Mash with Buttermilk, per 50 lbs. $1.60; Domino Laying Mash with Buttermilk, per 25 lbs, 85c. Positively guaranteed. Beach Warehouse Co., phone 343.

FOR SALE Hay forks, track pulleys, barn door hangers and track, etc. at the right prices; also coping, spouting, roofing of all kinds Paints for all purposes and most anything. Ask us for your needs Stevenson's Store.

FOR SALE Birdsell wagon size 3½, good as new. Call W. F Tooker, 159

Overlapping Watersheds.

South America is distinguished among all the continents for the absence of clearly defined watersheds between the great river basins From the Orinoco delta to the Rio de la Plata estuary there is almost a continuous overlapping of these basins In southern Venezuela where the country thrusts a political peninsula into northern Brazil, below the town of Esmeralda the waters of the upper Orinoco suddenly decide to part company, some of them reaching the Amazon and others going in the opposite direction.

Of Shrews Ancient and Modern.

Katherine's snappy remark to Petruchio "You may be jogging while your boots are green," is strangely like what we imagine her modern counterpart would say under the same circumstance, which is: "You'd better go while the going's good."

NOTICE TO CONTRACTORS

Sealed bids will be received at the office of the County Commissioners of Coshocton County, Ohio, until ten o'clock A M, May 15th, 1922, for making repairs and channel changes on Bridge No 13 on Road 436, known as the Ben Little bridge, in Washington Township.

Each bidder must submit with his bid a certified check, or the equivalent, for an amount equal to ten per cent of the estimated cost of the aforesaid improvement

Plans and specifications covering the work are on file in the office of the County Surveyor of Coshocton County, Ohio.

The County Commissioners reserve the right to reject any and all bids.

JOHN R. FREW County Surveyor.
April 29, May 6, 13.

AUTOMOBILES AND ACCESSORIES

USED CAR SALE!
—We have several good light used Cars, touring and roadsters, all of standard make cars. Priced special this week.
Coshocton Motor Car Co.
Chevrolet Distributor
Walnut and S. Lawn-Av.
Phone 1031.

TIRE TROUBLES—Require expert attention. Our equipment best in state Experience 16 years. All rubber wor Tire & Boot Hospital rear Buick garage, between Sixth and Seventh sts.

FOR SALE—1 Ford touring car 1921 model. Fully equipped, starter and demountable wheels, and 1 extra tire and priced to sell Lowe Garage, Canal Lewisville

YOU AUTO OWNERS
What joy and pleasure to ride, when you know you will have no tire trouble
Use Maxomiles and prevent tire trouble and double your mileage
Come in and we will explain it to you
ELDER'S TIRE SHOP
222 Main st Phone 58

FORD
WORK DONE AT 'FORD' FLAT RATE PRICES. WE TELL YOU WHAT IT WILL COST BEFORE DOING THE WORK. NOTHING BUT GENUINE "FORD" PARTS USED.
BILL'S SERVICE STATION
618 WALNUT-ST.
PHONE 1504.

For Tires, Retreading Tires, Repairs on Tires and Tubes, Vulcanizing Half-Soles on Rubber Boots and Galoshes.
Phone 475. MAXOMILE
C. A. Eckert's Tire Service

FIRST CLASS USED CARS—REASONABLE PRICES
COSHOCTON BUICK CO.

ENDRES AUTO TOP SHOP
Wolf Bldg., Rear Peoples Bank
Phone 724

USED TIRES
30x3½ 32x4 34x4
"MAXOMILE"
Phone 475. 618 Main-St.

GO TO—
ELDER'S TIRE SHOP
For tires, tubes and accessories.
Next door to city hall.
222 Main st Phone 58

We Repair Any Make of Car or Truck.
Have a Special Man for FORD Work.
NASH SERVICE COMPANY
Stiner & Carr, Props.
127 North Fifth-St.
Phone 1050.

AUTO OWNERS
I guarantee all of my repair work. Don't worry about the price.
ELDER'S TIRE SHOP
222 Main-st Phone 58

Flat Tire Out of Gas
Smile and call 117
LOT-A-SMILES TIRE CO.
Expert vulcanizing. Day and night road service

Freudianism Up to Date.

Psychoanalysis of the average man shows a definite love complex for that portion of the opposite sex who can render a cook stove symphony and a defensive reaction against the baby grand performer.

NEWSPAPER ARCHIVE®

Lawn Mowers

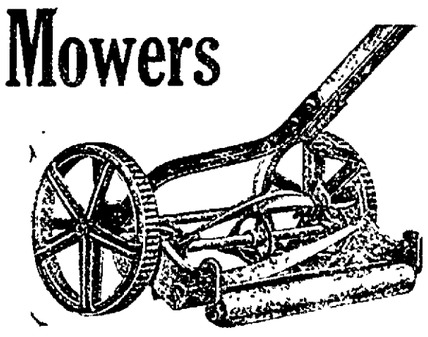

LARGE STOCK——PRICED RIGHT.

Brushwood's Central Hdw. Co.

Over The County

SPRING MOUNTAIN

Miss Mardie Krownapple returned home, Saturday, after a week spent with Miss Lina Krownapple, in Coshocton.

Mr. and Mrs Joseph Lower, of near Keene, Mr. and Mrs. Henry Lower, and daughters, of Danville, were guests of Mr. and Mrs. Frank Hamer, Sunday.

Mrs. Ada Miller and children were guests, Wednesday, of her parents, Mr. and Mrs. Howard Johnson.

John Snow lost the best cow he had on his farm, Saturday evening. The animal tried to reach the manger on the opposite stall, and accidentally broke her neck.

Mr. and Mrs. Harley Williamson entertained with a family dinner, Sunday Those present were: Mr and Mrs W A Williamson and daughter Mildred and Hollis, Prof. and Mrs Clyde Williamson and children, Mr and Mrs Walter Stuser and children, Prof and Mrs. Lloyd Williamson and children, and Mr. and Mrs. F. Lowe and children.

H. B. Shannon is confined to his room with a severe attack of sciatic rheumatism. Dr. S. H. Buker is attending him

Messrs. Conrad Hamer and J. B Krownapple and Misses Lina and Frances Krownapple, were guests of Mr. and Mrs. John Krownapple, Sunday.

Our school closed, Wednesday, with a picnic dinner and program after the noon hour

Miss Eloise Moore, who has taught our school for the past two years, has rendered spendid service and deserves much credit.

PAINS SO BAD WOULD GO TO BED

Two Women Tell How Lydia E. Pinkham's Vegetable Compound Stopped Their Suffering

Iron Mountain, Mich.—"I had terrible pains every month and at times had to go to bed on account of them. I saw your advertisement and took Lydia E. Pinkham's Vegetable Compound with very good results. I can work all day long now at my sick time. You may use these facts as a testimonial and I am recommending the Vegetable Compound to my friends."—Mrs. A. H. GARLAND, 218 E. Brown St., Iron Mountain, Michigan.

Xenia, Ohio.—"Every month I had such pains in my back and lower part of my abdomen that I could not lie quietly in bed. I suffered for about five years that way and I was not regular either. I read an advertisement of what Lydia E. Pinkham's Vegetable Compound had done for other women, so I decided to try it. It surely has helped me a lot, as I have no pains now and am regular and feeling fine."—Mrs. MARY DALE, Route 7, Xenia, Ohio.

Lydia E. Pinkham's Vegetable Compound is a medicine for women's ailments. It is especially adapted to relieve women. If you suffer as did Mrs. Garland or Mrs. Dale, you should give this well-known medicine a thorough trial.

We do not guess what Lenses your eyes need. We know. Thirty-five years' experience in Coshocton in fitting and adjusting Glasses.

LAYLAND ROUTE 1

Mr. and Mrs. Roy Leavengood, of Bakersville, are guests of his parents, Mr. and Mrs. Jacob Leavengood.

Mr. and Mrs Carlos Lawrence were in Coshocton, Monday.

A number of the farmer's delivered hogs to Layland, Saturday.

Harley Patterson was at Cosohcton, Saturday.

Ross Lawrence moved to Coshocton, Tuesday.

Mrs. C. C. Patterson and son called at the home of Mrs. Harley Patterson, Sunday afternoon.

John Zaugg and Philip Hecker spent Monday at Coshocton

Mr. and Mrs. Bartley Devault called on relatives at Keene, Sunday afternoon.

Mrs. Josiah Kaser spent Tuesday with Mrs. Sanford Lowe.

John Patterson and daughter and Mrs Elliot were at Coshocton, Tuesday.

TRIO

Dr. and Mrs. Yarnell and Mrs. Lucille McGregor and children, of West Lafayette, were Sunday guests of Charles Jones and family.

Mrs Wm Duling and daughter, Matilda Jane, called on Mrs. Roy Amore, Thursday afternoon

Nellie Fowler was the guest of Daisy Burden, Sunday

Mrs Charles Cross, of Pleasant Valley, was in this vicinity, Wednesday, calling on friends

Mrs Roger Brelsford and children, Emmaline and Howard, spent Tuesday afternoon at the home of Mr. and Mrs. Wm. Hart

Mrs. Wm. Hahn called on Mrs. Roy Amore, Monday afternoon.

Ethel Roller was Ruth Ashbaker's guest, Saturday afternoon.

Mr. and Mrs. Charles Darr were Sunday afternoon guests at the home of Mr. and Mrs. H. D. Fowler.

Mr. and Mrs. Harry Duling and son Robert, of Coshocton, spent Sunday afternoon with Wm. Duling and family.

H. S. Fowler and family spent Sunday at the home of Wm. McCune

Mrs. Stella Jones and Mrs. Charles Carter called on Mrs. Roy Amore, Wednesday afternoon.

Nellie Fowler spent Tuesday afternoon at the home of Mr. and Mrs John Phelps.

WOMEN! DRY CLEAN THINGS AT HOME

Try it! For a few cents you can dry clean everything.

Save five to ten dollars quickly by dry cleaning everything in the home with gasoline that would be ruined by soap and water—suits, coats, waists, silks, laces, gloves, shoes, furs, draperies, rugs—everything.

Place a gallon or more of gasoline in a dishpan or washboiler, then put in the things to be dry cleaned, then wash them with Solvite soap. Shortly everything comes out looking like new. Nothing fades, shrinks, or wrinkles. Do not attempt to dry clean without Solvite soap. This gasoline soap is the secret of all dry cleaning.

A package of Solvite soap containing directions for home dry cleaning, costs little at any drug store. Dry clean outdoors or away from flame.

CHALFANTS

Mr. and Mrs Dan Dickerson went to Columbus, on business, Wednesday

Mrs. Russell Berlean, and children, James and Mildred, of Coshocton, visited her parents at Shady Lane, from Saturday until Tuesday.

Mr. and Mrs. Dwight Dickerson, of Zanesville, visited his parents, Mr and Mrs J F Dickerson, from Friday until Sunday

Mrs A. T Bell took dinner at Shady Lane, Sunday.

We are using about twenty tons of ground lime stone, one ton of nitrate soda and one and one half tons of acid phosphate at Shady Lane fruit farm this spring

It is pretty hard to guess on the fruit crop, this year There seems to be quite a few apples and peaches left yet, but the June crop may be very bad after the freezing they had

Mr and Mrs Dan Dickerson visited at the home of W H Trego, Sunday

J T Thompson and family called at the home of Dan Dickerson, Sunday

There is a great rush amongst the farmers, just now Plowing and getting ready for the spring crops

ISLETA ROUTE 1

Mrs Alfred Rehard visited Mrs Chas Hathway, Sunday

Nora McCune was in West Lafayette, Wednesday

Walter Angle and family of Newcomerstown, and Elmer Baker and family, of Plainfield, Sundayed at the home of Hugh Jones

Mrs David Marlatt and daughter, Elizabth, spent Sunday afternoon with Mrs Alex Love and daughter Mary

Harvey Fowler and family, of Bacon, and Mr and Mrs Russell Black were Sunday guests at the home of Wm. McCure

Mr and Mrs Hugh Jones, daughter Blanche and Sons, Lloyd and Paul, were in Coshocton, Saturday

Nora McCune spent Friday evening with Cinderella Jones

Miss Inez Baker of Plainfield, Dare and Robert Emerson, of Isleta and Mrs. Everett Cook, were visitors at McCune's school, Wednesday.

Mr and Mrs Foster McCune and son Lester visited, Sunday, with Mr. and Mrs Baxter Phillips, near Birds Run.

Inez Baker, of Plainfield, is spending a few days with her grandparents, Mr and Mrs Hugh Jones

Cuticura Talcum Is So Refreshing

A few grains of this exquisitely scented powder dusted on the skin soothes and cools, and overcomes heavy perspiration. It is an ideal face, skin, baby and dusting powder and takes the place of other perfumes for the skin.

Sample Each Free by Mail. Address: "Cuticura Laboratories, Dept 21F, Malden 48, Mass." Sold everywhere. Soap 25c. Ointment 25 and 50c. Talcum 25c. Cuticura Soap shaves without mug.

J. W. CASSINGHAM, President.

GEO. W. CASSINGHAM, Vice President.

C. H. MAGRUDER, Cashier.

THE BENEFITS ARE MUTUAL

When a firm or merchant starts a Checking Account with this bank, they are encouraged to increase their business—and aided if necessary.

—The larger their business, the larger their deposits, thus both are benefited.

—If without a banking home—this bank will welcome your account.

CAPITAL AND SURPLUS $250,000.00

The Commercial National Bank

1872——Fifty Years in Coshocton——1922

C. R. SPECKMAN, Assistant Cashier.

RUDOLPH EHRICH, Assistant Cashier,

WALTER J. BIEBER, Teller.

FIRST PICTURE OF WEST VIRGINA MINERS ON TRIAL.

In the courtroom of historic Charles Town, West Virginia, many union miners are on trial for alleged treason against the State Conviction may mean death to several of the defendants Here is the first picture of the opening trial with the attorneys for the miners The upper picture shows the interior of the court on the opening day Below are attorneys for those on trial From left to right they are. James Mason, Jr, L P Hager, H. W. Houston, (chief counsel,) and Charles J Van Fleet.

GLENWOOD

Misses Cordelia and Essie McCormick returned hame, last Wednesday, after a two weeks' visit with relatives in Burgettstown, Pa.

Miss Callie Froelich finds employment at the Union hospital, Dover.

Mr. and Mrs Edward Hoffman attended the funeral of Mrs. Fred Novis, Newcomerstown, Wednesday.

Mr. and Mrs Clayton Maurer spent Sunday with Mr and Mrs. Henry Hawk.

Mr. and Mrs Henry Regula and family, and Mr. and Mrs. Ernest Doll, of Flat, spent Sunday with Mr and Mrs. Charles Regula and family

Mr. and Mrs. Daniel Ott and Mr Frank Mizer, spent Friday in New Philadelphia.

Miss Maude Miller, of Newcomerstown, spent a few days with her brother, Robert Miller.

Mrs Sam Corbett and children spent wednesday with the lady's mother, Mrs John McCormick

Mr and Mrs Robert Miller and Alma McCormick were in New Philadelphia, one day last week.

BARNES

Mr and Mrs Erastus Boyd and Mr and Mrs Everett Boyd, took dinner, Sunday, with Fred Adams and family

The Missionary meeting was well attended at the home of Mrs. Leiendecker on Thursday

Mrs Hartsock of Toledo, is visiting at the home of her daughter, Mrs. George Warren

There will be Sunday school at ten, and preaching at eleven o'clock, Sunday morning, April 30th, at the Amity church

Clara Warren and Marie Boyd took dinner Sunday, with Marie Stotte

The Barnes school will close Friday, April 28, with a picnic dinner, and a program in the afternoon.

Mary Turner spent Sunday with Marie Hartsock

Miss Ruth Jones spent Tuesday night with Fred Adams and family

Frederick Eberwine has purchased a new Ford touring car

Charles Warren was calling on L R Boyd Tuesday evening

CHILI

Mrs. Scarr is visiting relatives at Keene.

Mr and Mrs A F Hothem and P. J Barth were in Coshocton, Saturday

Mr and Mrs Honabarger, of Coshocton, visited recently at the P H Barth home

The little daughter of Mr and Mrs W J Miller has been seriously ill with convulsions

Miss Merl Ames visited Miss Frances Cooper, in Coshocton, Saturday

Mr. Lorenz, of West Lafeytte, and Mr Boyel, of Fresno were in this vicinity buying stock, last week

Mr. Schumaker has sold his farm to Mr Kobel, who will take possession next fall

Ira Schumaker and family, of West Lafayette, visited the former's parents, recently.

John Henderson, of Canal Lewisville spent Monday and Tuesday with Albert Ames.

FRAZEYSBURG

Mrs. Joseph Hunt and daughter Mary are spending the week with Mr and Mrs Morris Lentz, of West Carlisle

Mrs Chas Malafa and children, Eleanor and Edward, are spending the week with Mr. and Mrs. C M. Jackson and family

Ross Gardner is the guest of relatives in Pennsylvania

Miss Blanche Miller, of West Lafayette, spent the week end with Mr. and Mrs E. E Starner

Mrs. Jessie Jackson, Mrs Hilda Frazier and Mrs Carlos Kilpatrick were hostesses to the Home Missionary society of the M. E. church.

Mrs. Ivy Coulter shopped in Zanesville, Wednesday.

Mrs. Gertrude Ikehorn, of Nashport, spent a few days recently with Mrs. Fred McGlade.

Mrs. Bonham, of Dresden, shopped in this city, recently.

Mr and Mrs Eston McNaught spent Sunday with Mr. and Mrs. Wm. McNaught.

Misses Ruth and Edyth Bagent spent the week-end with their parents, in Coshocton.

Mr. and Mrs. Newburn and children, of Zanesville, spent a few days recently with Mr. and Mrs. Oscar Newburn.

PEARL

John Lehmans, John Kobelb, Wm. Klein, Mrs. Deeds, Mrs. Goater and several others from this place, attended the play at Fresno, Thursday evening

Raymond Geib of the Oak Grove neighborhood, visited John Lehman's, on Sunday

Russell and Edwin Wyler, Miss Rosa Wyler and Miss Helen Klein, were Sunday guests at John Olinger's.

Roy Keene, of Fresno, made several calls in this vicinity, on Wednesday.

Mrs. Ida Northup of Canton is spending a couple of weeks with G. W. Bender's

Mrs Clara Kutcher, of Canton, returned to her home, after a week's visit with relatives here.

Mrs Edith Grogro, of Canton is spending a few days with E. A. Swigert's

Mr and Mrs Fred Baab spent Sunday at Philip Scarr's.

John Olinger and John Lehman made a business trip to Baltic, Saturday.

Grange

FRANKLIN

Following is the program that will be given by the married people of Franklin grange on Saturday evening, April 29

Music by William Zimmer, Melvin Powelson and Mrs. Anna Powelson.

Welcome song

Recitation, Mary Hiser

Reading, Mrs Anna Powelson.

Solo, Chester Lawrence

Reading, Mrs Howard Lawrence

Music by the little folks.

Duet, Davis sisters.

Reading, Mrs Jesse Robinson

Solo, Mrs Charles Royer

Society paper, Henry Davis

Solo, Beatrice Lawrence

'Photographer Girl' John Kaufman and Mrs Howard Lawrence.

Monolog, Archie Lapp.

Instrumental music

"Fun on the Podunk Limited," cast of characters

Mr Boggs, Floyd Reiss.

Mrs Boggs, Mrs. Howard Lawrence.

Grandpa Wiggins, Calvin Wertz.

Grandma Wiggins, Mrs. John Royer.

Tom Boggs, George William Zimmer

Mary Boggs, Annabelle Cox

Susa Oldstone, Mrs Chas. Royer.

Miss Hustle, Mrs. George Sandel.

Miss Deafly, Mrs. John Lapp.

Mrs Herberly, Mrs. John Kaufman.

Irish Woman, Anna Powelson.

Chinaman, Paul Lapp.

Fat Man, Henry Davis.

Mrs Stutterly, Mrs. Samuel Powelson.

Newsboy, Charles Royer.

Conductor, Archie Lapp.

Colored Porter, Calvin Jennings.

Woman with small baby, Mrs. Calvin Jennings

Miss Prim, Mrs Henry Davis.

Suffragist, Mrs. Floyd Reiss.

Margarette, Beatrice Lawrence.

Bride and groom, Mr. and Mrs. Charles Zimmer.

Musician, William Zimmer

LATEST MARKETS

PITTSBURGH LIVE STOCK

PITTSBURG, April 29—CATTLE—Receipts light, market nominal

Choice	800@ 825
Prime	800@ 825
Good	750@ 775
Tidy butchers	725@ 750
Fair	625@ 700
Common	500@ 650
Com to good fat bulls	300@ 600
Com o good fat cows	250@ 550
Heifers	500@ 725
Fresh cows and springers	35 @75
Veal calves	1000
Heavy and thin calves	400@ 700

SHEEP and LAMBS—Receipts 500 head, market steady.

Prime wethers	925@ 950
Good mixed	775@ 850
Fair mixed	650@ 750
Culls and common	250@ 450
Lambs	1550

HOGS—Receipts 2000 head, market 15c higher.

Prime heavy hogs	1090@1100
Mediums, heavy yorkers	1140@1150
Light yorkers and pigs	1140@1150
Roughs	875
Stags	400

CLEVELAND LIVE STOCK

CLEVELAND, April 29—CATTLE—Receipts 200 head, market steady.

Choice fat steers	800@ 825
Good to choice steers	750@ 800
Fair to good steers	650@ 750
Good to choice heifers	600@ 700
Good to choice bulls	550@ 650
Good to choice cows	500@ 600
Fair to good cows	400@ 500
Common cows	300@ 400

CALVES—Receipts 250 head, market 50c lower. Top $9.

Good to choice veal calves	800@ 900
Fair to good	500@ 800

SHEEP and LAMBS—Receipts 300 head, market steady. Top $15.50.

Good to choice lambs	1400@1450
Fair to good	1300@1400
Good to choice wethers	700@ 800
Good to choice ewes	600@ 650
Mixed ewes and wethers	650@ 750
Culls and common	200@ 500

HOGS—Receipts 2000 head, market steady.

Yorkers, mixed, mediums	1135
Pigs	1110
Roughs	850
Stags	550

CHICAGO LIVESTOCK

CHICAGO, April 29—HOGS—Supply 5000 head, market 10c up.

Bulk	1025@1070
Heavy weight	1035@1055
Medium weight	1045@1075
Light weight	1060@1075
Light lights	1030@1065
Heavy pack sows, smooth	950@1000
Packing sows, rough	925@ 950
Pigs	950@1050

CATTLE—Receipts 2000 head.

BEEF STEERS—	
Choice and prime	860@ 925
Medium and good	765@ 865
Light weight	835@ 910
Common and medium	690@ 835
BUTCHER CATTLE—	
Heifers	565@ 860
Cows	465@ 735
Bulls	450@ 657
CANNERS & CUTTERS—	
Cows and heifers	350@ 465
Canner steers	425@ 550
Veal calves	625@ 825
Feeder steers	600@ 775
Stocker steers	575@ 765
Stocker cows and heifers	415@ 600

SHEEP—Receipts 7000 head.

SHEEP—Receipts 8000 head, market firm 25c up.

Lambs 84 lb down	1250@1500
Lambs 85 lb up	1200@1475
Lambs culls and com	950@1200
Yearling wethers	975@1300
Ewes culls and common	325@ 700

CHICAGO GRAIN OPENING

CHICAGO, April 29—Wheat opened 1c up; corn ⅛ lower to ⅛ up, oats unchanged to ¼ lower, provisions up.

Wheat May 142½@143¼; July 127 @⅛; Sept 118½@⅞.

Corn May 61¼; July 65¾; Sept 68.

Oats May 37⅜, July 40¼, Sept 41⅞.

Lard July 1110.

Ribs May 1170; July 1090.

PITTSBURGH PRODUCE

Butter—Prints 42@43½; tubs 41@42. Ohio 33@35.

Live Poultry—Small hens 35@36; roosters 18@20; springers 30; turkeys 45@46, geese 23.

Eggs—Fresh select 27@28, at mark 23@24.

Produce—Potatoes 35@40; cabbage 7c; cucumbers $1.20@$1.80; tomatoes 35@40, strawberries 65c.

CLEVELAND PRODUCE

CLEVELAND, April 29—

Butter Extra 44@44½; prints 44½@45, firsts 43½@44, packing stock 19@20

Eggs 29; Ohio firsts 26@26½; western firsts 25.

Oleo, nut 21@22, high grade animal oils 22@22½, lower grade 16@17.

Cheese York state 22@25.

Poultry, live fowls 30@31; roosters 18 broilers 40@60

Beans dried navy 6½c.

Cabbage 2@3.

Onions, green, 7c doz

Tomatoes, field, $1.50@$3 50.

Potatoes, sack 150 lbs $2 40@$2 60

LIBERTY BONDS

Opening Liberty Bonds: 3½s 9950, first 4¼s 9964, second 4¼s 9954; 3rd 4¼s 9978, fourth 4¼s 9986, Victory 3¾s 100.02; 4¾s 100.64.

STOCK MARKET

NEW YORK, April 28—The stock market showed a steady tone at the opening today, good fractional gains being made in the leading issues.

The oils continued in demand, Mexican Pete advancing one point to 132 while Texas Co. was ¾ up at 46¾ and Standard Oil of New Jersey showed a gain of two points at 185.

U. S. Steel was unchanged at 97¾ while Lackawanna steel was ¾ up at 57

New York Central moved up ½ to 91 and New Haven was ⅝ up at 29.

STOCK MARKET CLOSE

NEW YORK, April 29—The stock market closed strong today, government bonds unchanged, railroad and other bonds strong.

Revised Bible.

The Boston Transcript quotes this sentence from a story: "Having thrust a New Testament into his pocket before starting he now took it out and read the Twenty-third Psalm."

LOCAL QUOTATION

(Corrected by Hanley Milling C

WHOLESALE

	Per
Coshocton mills paying	
Wheat	
Oats, No. 2 white	
Rye	
Hay, baled, per ton	
Straw, baled, per ton	
Corn	
	Tons
Soft winter bran bulk	$32.00
Soft winter midds, bulk	34 00
Chop, Tuxedo, Molasses	36 00
Chop, pure C & O	32.00
Dairy feed, Cerealia	46.00
Dairy feed, Quaker	36 00
Scratch feed, Tuxedo	45 00
Scratch feed, National	38 00
Mash Feed, Cerealia	60.00
Oil meal	54 00
Oyster shells	
Oats, white, per bu	
Rye, Northern Ohio	
Screenings, recleaned	
Swift's tankage	65.00
Salt, medium, per bbl	
Salt, per cwt	
Corn, ear per bushel	
Corn, shelled, per bushel	
Beef scraps, Swifts	

POULTRY

(Corrected by Charles E. Lo

Buying Price

Hens	
Ducks	
Geese	
Turkeys	
Old roosters	
Spring chickens	

Retail Price

Hens	
Geese	
Turkeys	
Old roosters	
Spring chickens	

COSHOCTON FARME EXCHANGE

Buying Price

Loose hay	
Baled hay	
Baled straw	

Selling Price

Salt, 100 pound sack	
Salt, bbl	
Timothy, per bus. bel	

SEED MARKET

(Corrected by Charles E. Lor

Selling Price

Red Clover, per bushel	$
Alfalfa, per bushel	
Blue Grass, per bushel	
Orchard Grass, per bushel	
White Sweet Clover, per bushel	
Timothy seed, per bushel	
Rape, per pound	
Mammoth Clover	
Alsike	
Oyster shells, 100 lb sack	
Nitrate of soda, lb	

PRODUCE

Wholesale Prices

Country lard	
Potatoes	140@
Eggs	
Country butter (as to quality)	37

Retail Prices

Eggs	25
Country butter (as to quality)	45
Lard	
Oleomargarine	35
Sugar, 25 lb sack	
Sugar, per 100 lbs	
Potatoes, bushel	$1.50@$

REPUBLICAN LEADERS ASSERT BONUS WIL NOT DRAIN TREASU

WASHINGTON, April 29.—Sena Lodge and other Republican lead are of the opinion that whatever dier bonus plan is adopted finally be readily financed without impos a serious drain on the treasury, it ascertained from official sources day.

The cut of $3,250,000,000 which financing the bonus would be adop eventually. Senator Lodge and ot was said had made in the navy si 1916 left them convinced that the fact of $250,000,000 or even $500,0 000 should not stand as an argum that the government cannot afford take care of the bonus. They belie the bonus can be provided for by issuance of additional certificates indebtedness, for which the treas was given ample authorization by liberty bond and victory note ad until such time as interest payme on the British debt become availa It was predicted that this method senators were not at all favorably pressed by Mellon's last letter on bonus to Senator McCumber, of No Dakota, chairman of the senate f ance committee, in which he warn the nation's finances were in no sta to permit the assumption of an ad tional obligation like the bonus. T opinion of Lodge and other Repub can leaders who favor the bonus, that Mellon should experience no d ficulty in finding market for additio al certificates as the market for se rities was never better than it is rig now.

Really Too Bad.

Betty, who had been at grandmot er's on a visit, was informed of t arrival of a new baby brother a t home during her absence. "I just ca leave home without something ha pens," she exclaimed, somewhat d gustedly.

Automobiles and Lig Delivery Trucks

We manufacture five style Automobiles four style Light Delivery Trucks. We have the Price to the Bone. Dealers and Fac Representatives Wanted. Liberal contra highest commissions. If you want to sell good car and represent strong manufact must make quick arrangements for your se territory.

Very little capital required. All we ask, buy one demonstrating car.

Net Price to our Selling Agents:

Four-Cylinder Touring Cars . . . $750.

Four-Cylinder Light Delivery Truck, $695.

F. O. B. Our Factory, Plus War Ta

BELL MOTOR CORPORATION, Yo

NEWSPAPER ARCHIVE® NEWSPAPER ARCHIVE®